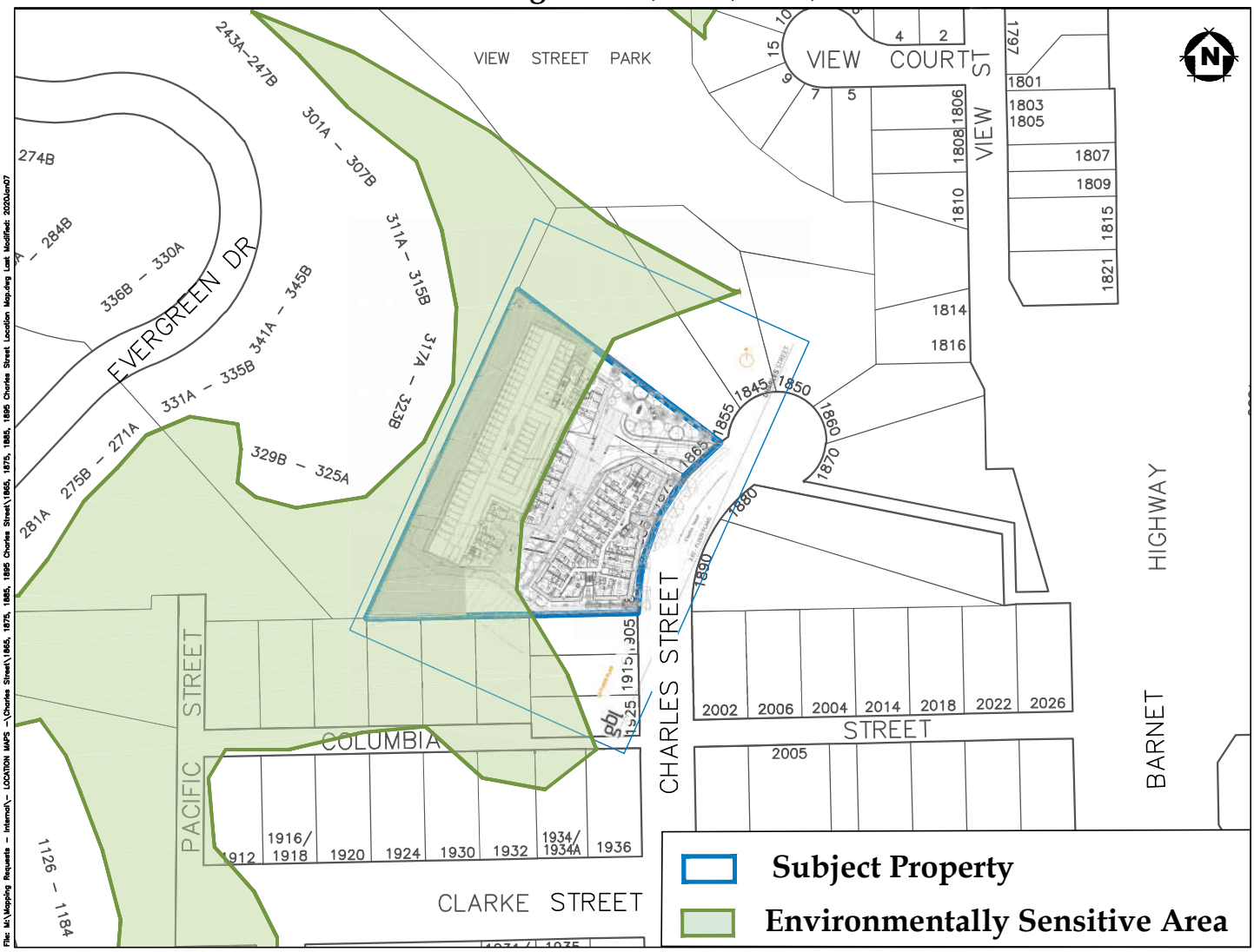ESA MAP with Architecture Drawings - 1865, 1875, 1885, 1895 Charles Street