

| PLANT LIST | | | | |
|--|-----|------------------------------|--------------------|------|
| Sym | Qty | Botanical Name | Common Name | Size |
| Trees All proposed trees taken from Urban Tree List for Metro Vancouver VS-Very Suitable S=Suitable | | | | |
| V | 3 | Acer griseum s | Paperbark Maple | 5cm |
| R | 3 | Cercis canadensis vs | Eastern Redbud | 5cm |
| C | 2 | Cornus nuttallii vs | Pacific Dogwood | 5cm |
| Shrubs (56 Proposed Shrubs-Bioretention Tree and Shrubs Not Included in Total) | | | | |
| m | 7 | Mahonia aquifolium | Thall Oregon Grape | #2po |
| n | 4 | Mahonia nervosa | Low Oregon Grape | #2po |
| o | 10 | Philadelphus lewisii | Mock Orange | #2po |
| p | 5 | Polystichum munitum | Western Sword Fern | #2po |
| * | 6 | Rosa nutkana | Nootka Rose | #2po |
| x | 23 | Thuja occidentalis 'Smaragd' | Emerald Cedar | 1.5m |

NOTES:

- All materials, installation and maintenance of landscape works shall conform to the BCSLA/BCLNA Landscape Standards.
- Minimum planting medium/soil depths:
 lawn-12"/300mm
 ground cover-12"/300mm
 shrubs-24"/600mm
 trees-24"/600mm (around and beneath root ball)
- All plant material (exception - Thuja occidentalis 'Smaragd') are included on City of Port Moody Preferred Plant List.
- Trenching for utility connections to be coordinated with City of Port Moody Engineering Department.

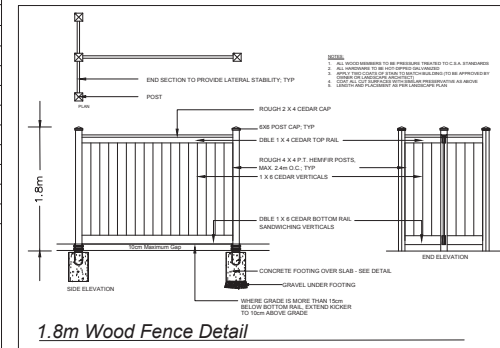

| BIORETENTION PLANT LIST | | | | | |
|---------------------------|-----|--------------------|--------------------|---------|-------|
| Sym | Qty | Botanical Name | Common Name | Spacing | Size |
| Shrubs/Perennials/Grasses | | | | | |
| c | 16 | Carex obnupta | Slough Sedge | 18" oc | 4"pot |
| i | 9 | Iris douglasiana | Douglas Iris | 15" oc | 4"pot |
| s | 13 | Gautheria shallon | Salal | 36" oc | #2pot |
| P | 17 | Polystichum munium | Western Sword Fern | 48" oc | #2pot |

NOTES:

1. All materials, installation and maintenance of landscape works shall conform to the BCSLA/BCSLNA Landscape Standards.
2. Minimum planting medium/soil depths: See CIVILTECK (Civi Engineer) Section/Detail
 shrubs-24"/600mm
 trees-24"/600mm (around and beneath root ball)
3. Trenching for utility connections to be coordinated with City of Port Moody Engineering Department.

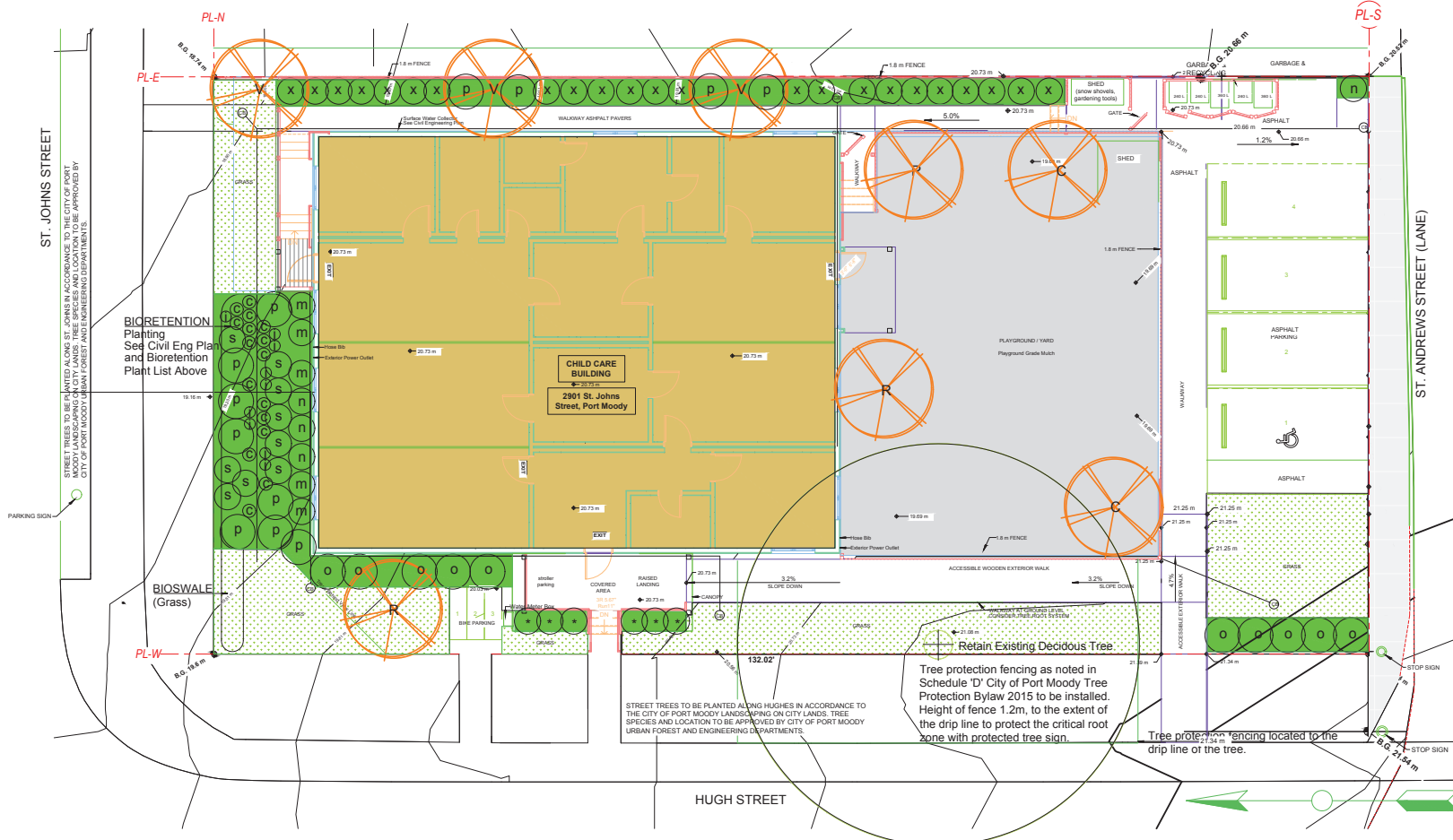

SSLA

Susie Sziklai

Landscape Architect

2263 West 14th Avenue
Vancouver, BC V6K 2V9
604-670-9894
susieSLArch@gmail.com

Project:

Temporary Child Care

2901 St. Johns Street

Drawing:

Landscape Plan

| Submission | |
|-------------|---|
| Date | Description |
| 2024 Feb-02 | TAP Submission |
| 2024 Jan-12 | Response to First Review Letter Remarks |
| 2024 Jan-08 | Post Monthly Review Requests |
| | |
| | |
| | |
| | |
| | |
| | |

| Revision | | |
|----------|------|-------------|
| No. | Date | Description |
| | | |
| | | |
| | | |
| | | |
| | | |
| | | |
| | | |
| | | |



Scale:

3/16" = 1'-0"

DWG. NO:

L1