

EXTERIOR WALLS

CONC UPSTAND WALL

THICK (mm)	THERMAL (m²K/W)	DESCRIPTION
150		REINFORCED CONCRETE UPSTAND
100		WATERPROOFING LAYER (TPO)
100		EXTRUDED POLYSTYRENE (EPS) INSULATION
100		USE CONCRETE ONCE BUILT UP TO FINISH LINE, WHERE SCHEDULED DOWN TO 100 mm BELOW ADJACENT GRADE OR FINISH LINE BELOW GRADE

EFFECTIVE THERMAL RESISTANCE

REFERENCE: FIRE RESISTANCE RATING: AS REQUIRED

CONC WALL (ELEVATOR HOISTWAY)

THICK (mm)	THERMAL (m²K/W)	DESCRIPTION
300 (TPO)		REINFORCED CONCRETE (REF STRO)

EFFECTIVE THERMAL RESISTANCE

REFERENCE: FIRE RESISTANCE RATING: AS REQUIRED

CONC WALL W/ FIBER CEMENT CLADDING (L1)

THICK (mm)	THERMAL (m²K/W)	DESCRIPTION
200 (TPO)		CAST-IN-PLACE CONCRETE WALL (REF STRO)
100		CONTINUOUS VAPOR-IMPERMEABLE DELAMINATED MEMBRANE PANEL (MINERAL WOOL INSULATION) (2x) COMPOSITE BOARD 110
10		2x4 LAYERS, 2x4 AGGREGATE
10		TREATED WOOD SHAPING (VERTICAL)
10		FIBER CEMENT PANEL

EFFECTIVE THERMAL RESISTANCE

REFERENCE: FIRE RESISTANCE RATING: AS REQUIRED

EXTERIOR FRAMED WALL W/ FIBER CEMENT CLADDING (L1)

THICK (mm)	THERMAL (m²K/W)	DESCRIPTION
16		INTERIOR GYPSUM BOARD
140		2x4 STUD @ 16" O.C.
10		W/ FIBER CEMENT CLADDING INSULATION
10		PLYWOOD SHEATHING
10		CONTINUOUS VAPOR-IMPERMEABLE DELAMINATED MEMBRANE PANEL (MINERAL WOOL INSULATION) (2x) COMPOSITE BOARD 110
10		2x4 LAYERS, 2x4 AGGREGATE
10		TREATED WOOD SHAPING (VERTICAL)
10		FIBER CEMENT PANEL

EFFECTIVE THERMAL RESISTANCE

REFERENCE: FIRE RESISTANCE RATING: AS REQUIRED

EXTERIOR FRAMED WALL W/ WOOD CLADDING (L2/L3)

THICK (mm)	THERMAL (m²K/W)	DESCRIPTION
16		INTERIOR GYPSUM BOARD
140		2x4 STUD @ 16" O.C.
10		W/ FIBER CEMENT CLADDING INSULATION
10		PLYWOOD SHEATHING
10		CONTINUOUS VAPOR-IMPERMEABLE DELAMINATED MEMBRANE PANEL (MINERAL WOOL INSULATION) (2x) COMPOSITE BOARD 110
10		2x4 LAYERS, 2x4 AGGREGATE
10		TREATED WOOD SHAPING (VERTICAL)
10		FIBER CEMENT PANEL

EFFECTIVE THERMAL RESISTANCE

REFERENCE: FIRE RESISTANCE RATING: AS REQUIRED

W/ HORIZONTAL CLADDING ORIENTATION

THICK (mm)	THERMAL (m²K/W)	DESCRIPTION
16		INTERIOR GYPSUM BOARD
140		2x4 STUD @ 16" O.C.
10		W/ FIBER CEMENT CLADDING INSULATION
10		PLYWOOD SHEATHING
10		CONTINUOUS VAPOR-IMPERMEABLE DELAMINATED MEMBRANE PANEL (MINERAL WOOL INSULATION) (2x) COMPOSITE BOARD 110
10		2x4 LAYERS, 2x4 AGGREGATE
10		TREATED WOOD SHAPING (HORIZONTAL)
10		FIBER CEMENT PANEL

EFFECTIVE THERMAL RESISTANCE

REFERENCE: FIRE RESISTANCE RATING: AS REQUIRED

W/ VERTICAL CLADDING ORIENTATION

THICK (mm)	THERMAL (m²K/W)	DESCRIPTION
16		INTERIOR GYPSUM BOARD
140		2x4 STUD @ 16" O.C.
10		W/ FIBER CEMENT CLADDING INSULATION
10		PLYWOOD SHEATHING
10		CONTINUOUS VAPOR-IMPERMEABLE DELAMINATED MEMBRANE PANEL (MINERAL WOOL INSULATION) (2x) COMPOSITE BOARD 110
10		2x4 LAYERS, 2x4 AGGREGATE
10		TREATED WOOD SHAPING (VERTICAL)
10		FIBER CEMENT PANEL

EFFECTIVE THERMAL RESISTANCE

REFERENCE: FIRE RESISTANCE RATING: AS REQUIRED

EXTERIOR FRAMED WALL (MECH PENTHOUSE)

THICK (mm)	THERMAL (m²K/W)	DESCRIPTION
16		INTERIOR GYPSUM BOARD
140		2x4 STUD @ 16" O.C.
10		W/ FIBER CEMENT CLADDING INSULATION
10		PLYWOOD SHEATHING
10		CONTINUOUS VAPOR-IMPERMEABLE DELAMINATED MEMBRANE PANEL (MINERAL WOOL INSULATION) (2x) COMPOSITE BOARD 110
10		2x4 LAYERS, 2x4 AGGREGATE
10		TREATED WOOD SHAPING (VERTICAL)
10		FIBER CEMENT PANEL

EFFECTIVE THERMAL RESISTANCE

REFERENCE: FIRE RESISTANCE RATING: AS REQUIRED

INTERIOR PARTITIONS

INTERIOR FRAMED 2x4 WALL

THICK (mm)	THERMAL (m²K/W)	DESCRIPTION
16		INTERIOR GYPSUM BOARD
140		2x4 STUD @ 16" O.C.
10		W/ FIBER CEMENT CLADDING INSULATION
10		PLYWOOD SHEATHING
10		CONTINUOUS VAPOR-IMPERMEABLE DELAMINATED MEMBRANE PANEL (MINERAL WOOL INSULATION) (2x) COMPOSITE BOARD 110
10		2x4 LAYERS, 2x4 AGGREGATE
10		TREATED WOOD SHAPING (VERTICAL)
10		FIBER CEMENT PANEL

EFFECTIVE THERMAL RESISTANCE

REFERENCE: FIRE RESISTANCE RATING: AS REQUIRED

W/ RESILIENT CHANNEL

THICK (mm)	THERMAL (m²K/W)	DESCRIPTION
16		INTERIOR GYPSUM BOARD
140		2x4 STUD @ 16" O.C.
10		W/ FIBER CEMENT CLADDING INSULATION
10		PLYWOOD SHEATHING
10		CONTINUOUS VAPOR-IMPERMEABLE DELAMINATED MEMBRANE PANEL (MINERAL WOOL INSULATION) (2x) COMPOSITE BOARD 110
10		2x4 LAYERS, 2x4 AGGREGATE
10		TREATED WOOD SHAPING (VERTICAL)
10		FIBER CEMENT PANEL

EFFECTIVE THERMAL RESISTANCE

MATERIAL SCHEDULE

- | | |
|------|-------------------------------|
| CP-1 | FIBRE CEMENT PANEL |
| WD-1 | HORIZONTAL WOOD CLADDING |
| WD-2 | VERTICAL WOOD CLADDING |
| CO-1 | ARCHITECTURAL CONCRETE |
| MT-1 | PREFINISHED METAL - COLOUR #1 |
| MT-2 | PREFINISHED METAL - COLOUR #2 |
| SF-1 | T&G WOOD SOFFIT |
| FW-1 | FIBERGLASS WINDOW FRAME |
| CF-1 | CURTAINWALL MULLION FRAME |
| GL-1 | RED FINISHED GLASS |



CF-1
CURTAIN WALL MULLION FRAME
POWDERCOAT
MATTE BLACK

(FW-1)
FIBERGLASS WINDOW FRAME
POWDERCOAT
MATTE BLACK

WINDOW AND RAILING GLAZING TO BE UV OR FRIT BIRD SAFE
GLASS LOCATION TBD



WD-1
SCREEN
PRE-WEATHERED THERMOWOOD
BASIS OF DESIGN: SCOTTY WOOD
WESTERN HEMLOCK W/ ORGANO
WOOD PRE-WEATHERING
TREATMENT



MT-1
BLACK METAL PANEL - BEHIND SCREEN
POWDERCOAT
MATTE BLACK

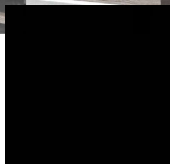

MT-2
FEATURE CLADDING / DOOR
POWDERCOAT
RAL 220 60 40 - JANUARY BLUE
FINAL COLOUR TBD



WD-1 SF-1
CLADDING + SCREEN
PRE-WEATHERED THERMOWOOD
BASIS OF DESIGN: SCOTTY WOOD
WESTERN HEMLOCK W/ ORGANO
WOOD PRE-WEATHERING
TREATMENT



CP-1
CLADDING
CEMENTITIOUS PANEL
SWISS PEARL PATINA ROUGH
P070

WD-2
CLADDING
THERMOWOOD - STAINED
BASIS OF DESIGN: SCOTTY WOOD
WESTERN HEMLOCK W/ OSMO WOOD
"EBONY" 9271 STAIN 1 COAT

NO	DATE	DESCRIPTION
10	2024-06-10	100% DD COORDINATION

DRAFT
NOT FOR
CONSTRUCTION

MIZA Architects

Copyright reserved. This design and drawing is the exclusive property of the Architect and cannot be used for any purpose without the written consent of the Architect. This drawing is not to be used for construction without the fact that

INLET PARK FIELDHOUSE

CWIC ADDRESS	
3024 MURRAY STREET, PORT MOODY BC	
PROJECT CODE	STATUS
100	EO
SCHLE	DATE
1-B	2014-05-10

SCHEDULES / EXTERIOR MATERIALS

SHEET
A030



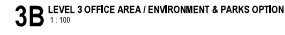
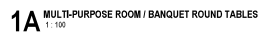

DRAFT
NOT FOR
CONSTRUCTION

Copyright reserved. This design and drawing is the exclusive property of the Architect and cannot be used for any purpose without the written consent of the Architect. The drawing is not to be used for construction without its that purpose by the Architect. Prior to commencement of the Work, the Contractor shall verify all dimensions, details and levels to identify any errors or omissions. At order any discrepancies between the drawing and the field conditions.

CPI ADDRESS	
3024 MURRAY STREET, PORT MOODY BC	
PROJECT CODE	STATUS
109	ED
SCALE	DATE
1 : 100	2014-06-10

SHEET
A090

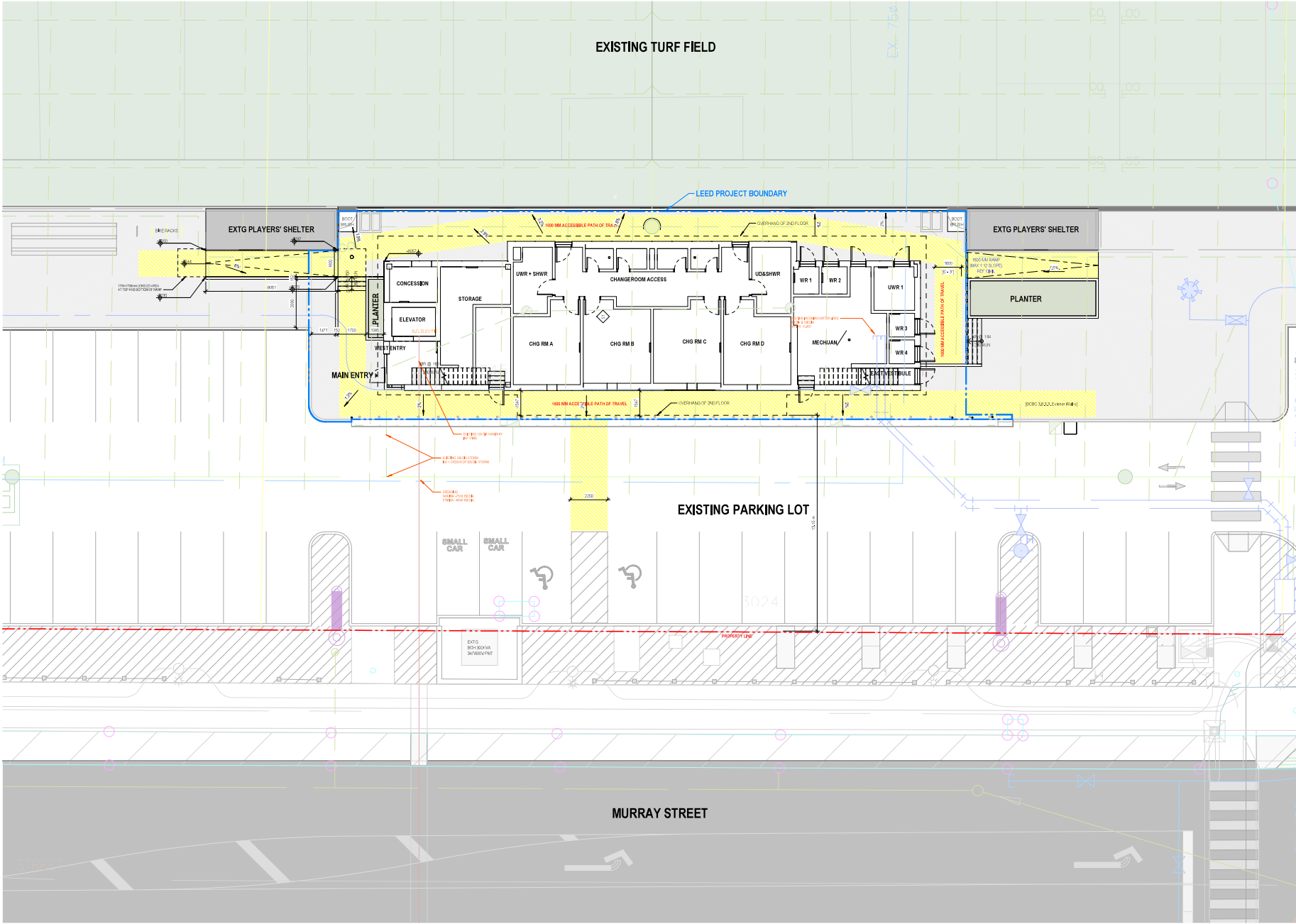

10	2024-04-10	10% DESIGN DEVELOPMENT
9	2024-04-05	10% DESIGN DEVELOPMENT
8	2024-04-05	10% DESIGN DEVELOPMENT
7	2024-04-05	COORDINATION
6	2024-04-05	COORDINATION
5	2024-04-05	COORDINATION
4	2024-04-05	COORDINATION
3	2024-04-05	COORDINATION
2	2024-04-05	COORDINATION
1	2024-04-05	COORDINATION

DRAFT
NOT FOR CONSTRUCTION

MZA Architects
300 N. 10TH STREET, SUITE 200, ANCHORAGE, AK 99501
TEL: 907.561.1234 FAX: 907.561.1235
WWW.MZAARCHITECTS.COM

Copyright Notice: This drawing is the property of MZA Architects. It is not to be reproduced, stored in a retrieval system, or transmitted in any form or by any means, electronic, mechanical, photocopying, recording, or by any information storage and retrieval system, without the prior written permission of MZA Architects.

INLET PARK FIELDHOUSE

DATE	2024-04-10
BY	ARCHITECT
PROJECT CODE	000000
SCALE	1/8" = 1'-0"

SITE PLAN
A101



DRAFT
NOT FOR
CONSTRUCTION

Copyright reserved. This design and drawing is the exclusive property of the Architect and cannot be used for any purpose without the written consent of the Architect. The drawing is not to be used for construction or issued for that purpose by the Architect. Prior to commencement of the Work, the Contractor shall verify all dimensions, details and work to identify any errors or omissions. At least 48 hours prior to the start of the Work, the Contractor shall identify any discrepancies between the drawing and the full Contract Documents, and bring these matters to the attention of the Architect for clarification.

CPI ADDRESS	
3024 MURRAY STREET, PORT MOODY BC	
PROJECT CODE	STATUS
109	CD
SCALE	DATE
As indicated	2024-06-10

SHEET
A102

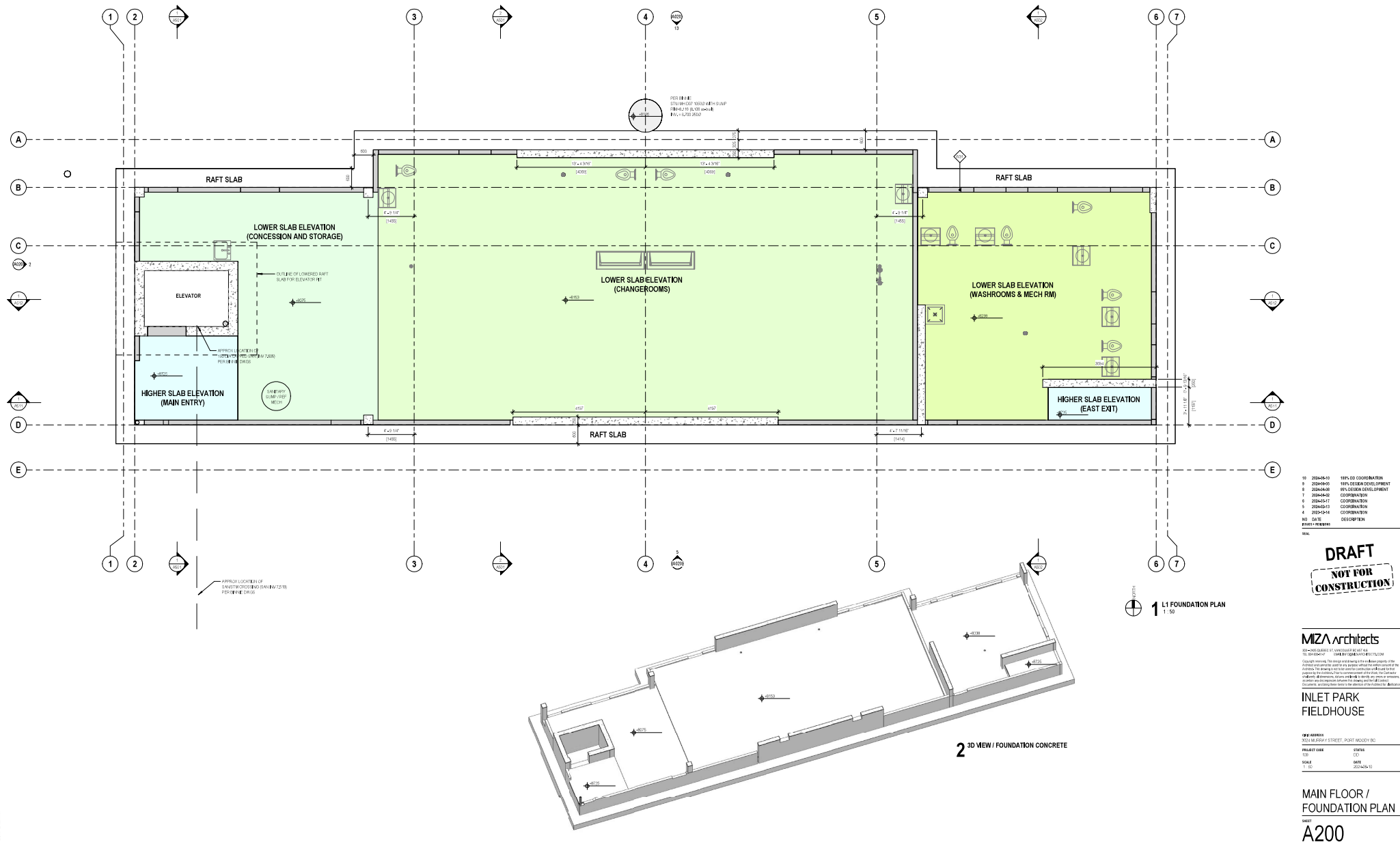

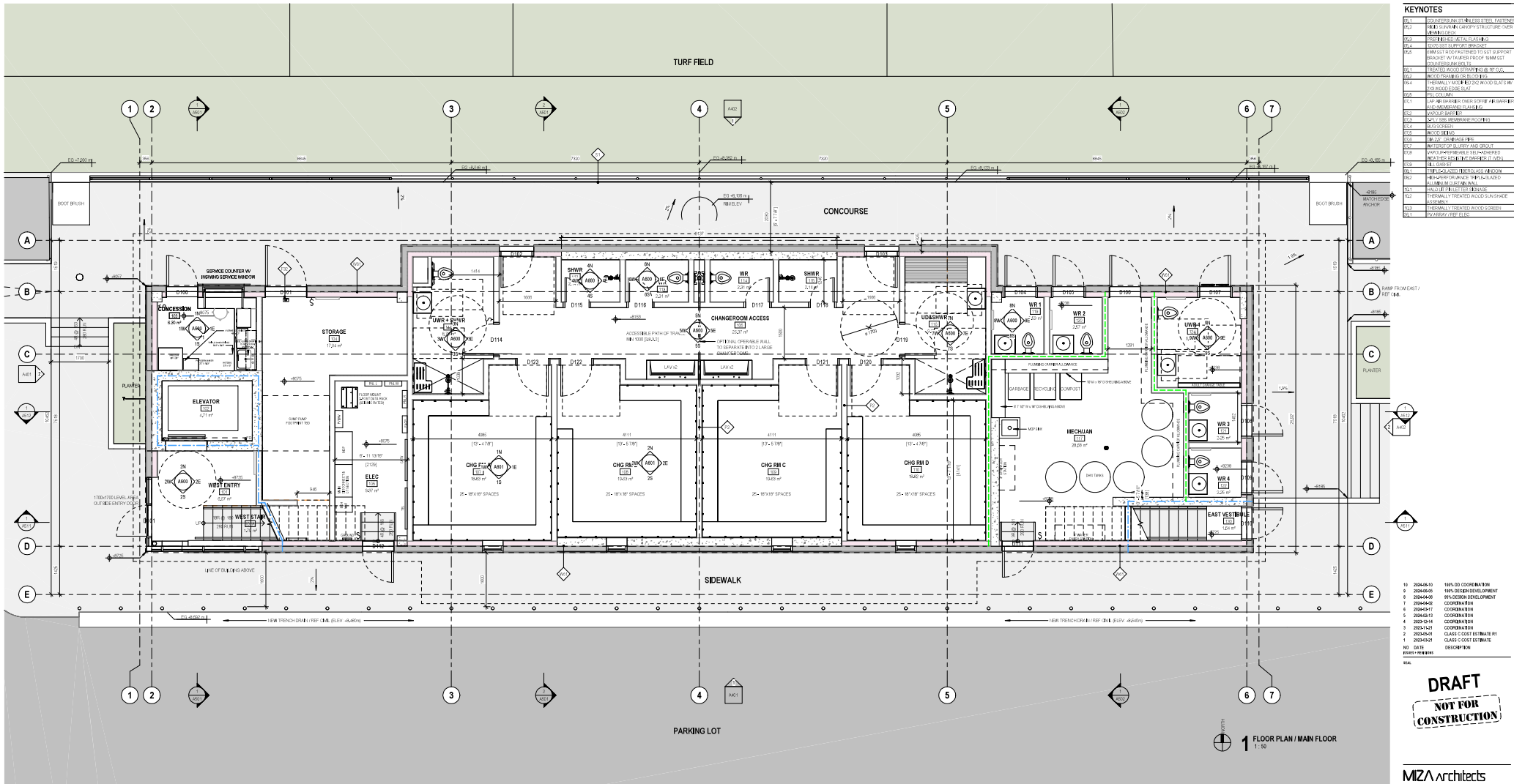
[illegible]

NO	DATE	DESCRIPTION
10	2004-06-10	100% CD COORDINATION
9	2004-06-05	100% DESIGN DEVELOPMENT
8	2004-04-08	95% DESIGN DEVELOPMENT
7	2004-04-02	COORDINATION
6	2004-03-17	COORDINATION
5	2004-03-13	COORDINATION
4	2003-12-14	COORDINATION
3	2003-11-21	COORDINATION
2	2003-05-01	CLASS C COST ESTIMATE R1
1	2002-03-21	CLASS C COST ESTIMATE

DRAFT
NOT FOR
CONSTRUCTION

MIZA Architects

Copyright reserved. This design and drawing is the exclusive property of the Architect and cannot be used for any purpose without the written consent of the Architect. This drawing is not to be used for construction without the written consent of the Architect. Prior to commencement of the work, the Contractor shall verify all dimensions, details and notes to identify any errors or omissions. All disputes shall be resolved by arbitration in accordance with the rules of the American Arbitration Association.

INLET PARK FIELDHOUSE

CPI ADDRESS	
3324 MURRAY STREET, PORT MOODY BC	
PROJECT CODE	STATUS
109	DD
SCALE	DATE
As indicated	2014-06-10

MAIN FLOOR /
FLOOR PLAN

SWEET
A210

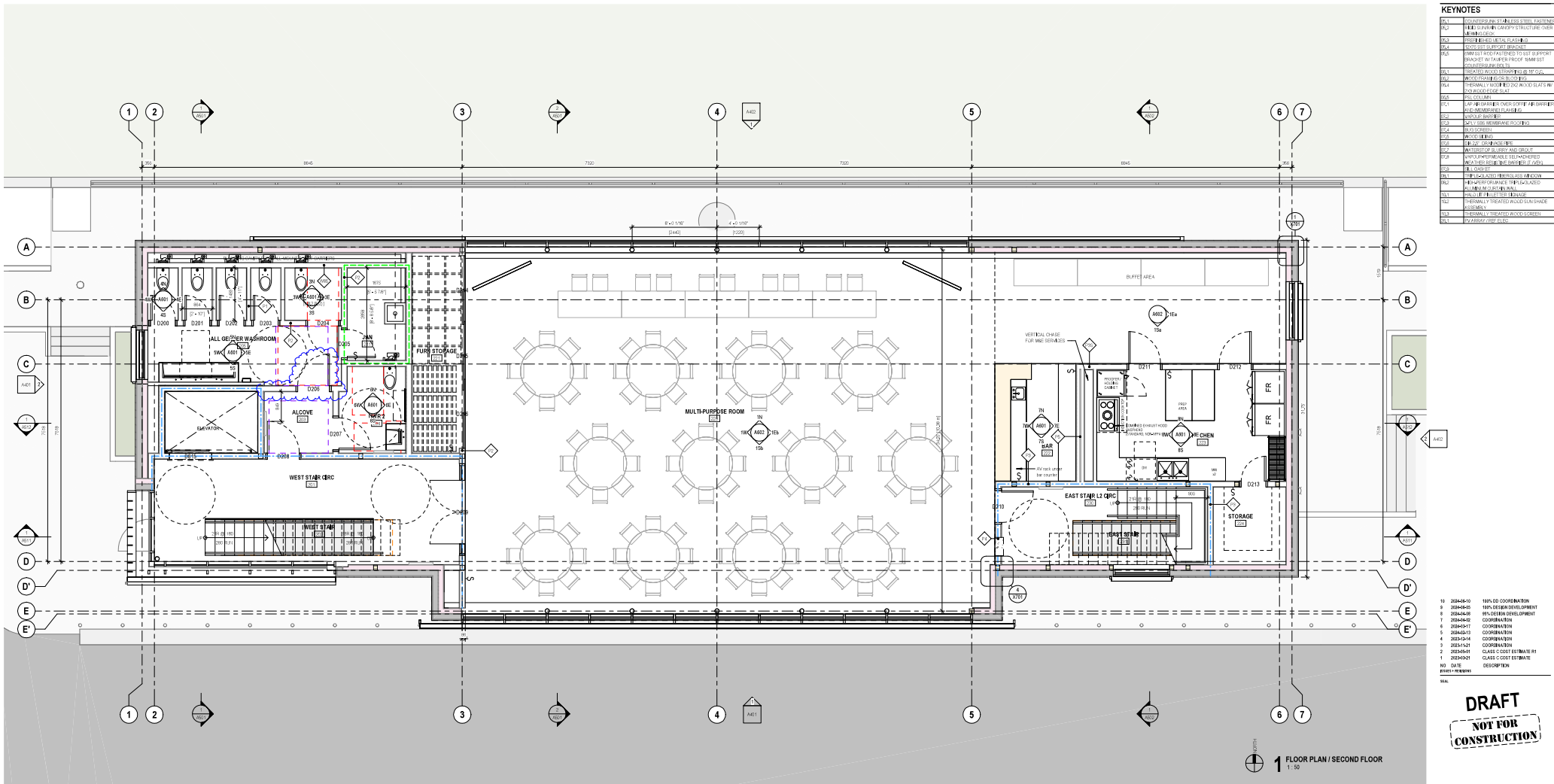

KEYNOTES	
1.1	COUNTER-ANNEALING STEEL FASTENER
1.2	SELF-ANCHORING CANOPY STRUCTURE OVER
1.3	ROOF
1.4	PROTECT SURFACED BRACKET
1.5	PROTECT SURFACED BRACKET
1.6	PROTECT SURFACED BRACKET
1.7	PROTECT SURFACED BRACKET
1.8	PROTECT SURFACED BRACKET
1.9	PROTECT SURFACED BRACKET
1.10	PROTECT SURFACED BRACKET
1.11	PROTECT SURFACED BRACKET
1.12	PROTECT SURFACED BRACKET
1.13	PROTECT SURFACED BRACKET
1.14	PROTECT SURFACED BRACKET
1.15	PROTECT SURFACED BRACKET
1.16	PROTECT SURFACED BRACKET
1.17	PROTECT SURFACED BRACKET
1.18	PROTECT SURFACED BRACKET
1.19	PROTECT SURFACED BRACKET
1.20	PROTECT SURFACED BRACKET
1.21	PROTECT SURFACED BRACKET
1.22	PROTECT SURFACED BRACKET
1.23	PROTECT SURFACED BRACKET
1.24	PROTECT SURFACED BRACKET
1.25	PROTECT SURFACED BRACKET
1.26	PROTECT SURFACED BRACKET
1.27	PROTECT SURFACED BRACKET
1.28	PROTECT SURFACED BRACKET
1.29	PROTECT SURFACED BRACKET
1.30	PROTECT SURFACED BRACKET
1.31	PROTECT SURFACED BRACKET
1.32	PROTECT SURFACED BRACKET
1.33	PROTECT SURFACED BRACKET
1.34	PROTECT SURFACED BRACKET
1.35	PROTECT SURFACED BRACKET
1.36	PROTECT SURFACED BRACKET
1.37	PROTECT SURFACED BRACKET
1.38	PROTECT SURFACED BRACKET
1.39	PROTECT SURFACED BRACKET
1.40	PROTECT SURFACED BRACKET
1.41	PROTECT SURFACED BRACKET
1.42	PROTECT SURFACED BRACKET
1.43	PROTECT SURFACED BRACKET
1.44	PROTECT SURFACED BRACKET
1.45	PROTECT SURFACED BRACKET
1.46	PROTECT SURFACED BRACKET
1.47	PROTECT SURFACED BRACKET
1.48	PROTECT SURFACED BRACKET
1.49	PROTECT SURFACED BRACKET
1.50	PROTECT SURFACED BRACKET
1.51	PROTECT SURFACED BRACKET
1.52	PROTECT SURFACED BRACKET
1.53	PROTECT SURFACED BRACKET
1.54	PROTECT SURFACED BRACKET
1.55	PROTECT SURFACED BRACKET
1.56	PROTECT SURFACED BRACKET
1.57	PROTECT SURFACED BRACKET
1.58	PROTECT SURFACED BRACKET
1.59	PROTECT SURFACED BRACKET
1.60	PROTECT SURFACED BRACKET
1.61	PROTECT SURFACED BRACKET
1.62	PROTECT SURFACED BRACKET
1.63	PROTECT SURFACED BRACKET
1.64	PROTECT SURFACED BRACKET
1.65	PROTECT SURFACED BRACKET
1.66	PROTECT SURFACED BRACKET
1.67	PROTECT SURFACED BRACKET
1.68	PROTECT SURFACED BRACKET
1.69	PROTECT SURFACED BRACKET
1.70	PROTECT SURFACED BRACKET
1.71	PROTECT SURFACED BRACKET
1.72	PROTECT SURFACED BRACKET
1.73	PROTECT SURFACED BRACKET
1.74	PROTECT SURFACED BRACKET
1.75	PROTECT SURFACED BRACKET
1.76	PROTECT SURFACED BRACKET
1.77	PROTECT SURFACED BRACKET
1.78	PROTECT SURFACED BRACKET
1.79	PROTECT SURFACED BRACKET
1.80	PROTECT SURFACED BRACKET
1.81	PROTECT SURFACED BRACKET
1.82	PROTECT SURFACED BRACKET
1.83	PROTECT SURFACED BRACKET
1.84	PROTECT SURFACED BRACKET
1.85	PROTECT SURFACED BRACKET
1.86	PROTECT SURFACED BRACKET
1.87	PROTECT SURFACED BRACKET
1.88	PROTECT SURFACED BRACKET
1.89	PROTECT SURFACED BRACKET
1.90	PROTECT SURFACED BRACKET
1.91	PROTECT SURFACED BRACKET
1.92	PROTECT SURFACED BRACKET
1.93	PROTECT SURFACED BRACKET
1.94	PROTECT SURFACED BRACKET
1.95	PROTECT SURFACED BRACKET
1.96	PROTECT SURFACED BRACKET
1.97	PROTECT SURFACED BRACKET
1.98	PROTECT SURFACED BRACKET
1.99	PROTECT SURFACED BRACKET
1.100	PROTECT SURFACED BRACKET

10	2004-06-10	100% CD COORDINATION
9	2004-06-05	100% DESIGN DEVELOPMENT
8	2004-04-08	95% DESIGN DEVELOPMENT
7	2004-04-02	COORDINATION
6	2004-03-17	COORDINATION
5	2004-03-13	COORDINATION
4	2003-12-14	COORDINATION
3	2003-11-21	COORDINATION
2	2003-06-01	CLASS C COST ESTIMATE R1
1	2003-03-21	CLASS C COST ESTIMATE
NO	DATE	DESCRIPTION

DRAFT
NOT FOR
CONSTRUCTION

MIZA Architects
302-205-0550 • 302-205-0551 • WWW.MIZAARCHITECTS.COM

Copyright reserved. This design and drawing is the exclusive property of the Architect and cannot be used for any purpose without the written consent of the Architect. The drawing is not to be used for construction without the written consent of the Architect. Prior to commencement of the work, the Contractor shall verify all dimensions, details and levels to identify any errors or omissions. All disputes are subject to the arbitration of the Architect.

INLET PARK
FIELDHOUSE

CPI ADDRESS	
9324 MURRAY STREET, PORT MOODY BC	
PROJECT CODE	STATUS
109	DD
SCALE	DATE
As indicated	2024-06-10

SECOND FLOOR /
FLOOR PLAN

SHEET
A220

FIRE RESISTANCE RATINGS (FRR)

0 HR
0.75 HR
1.0 HR
1.5 HR
2.0 HR

SECOND FLOOR / FLOOR PLAN

SHEET
A220

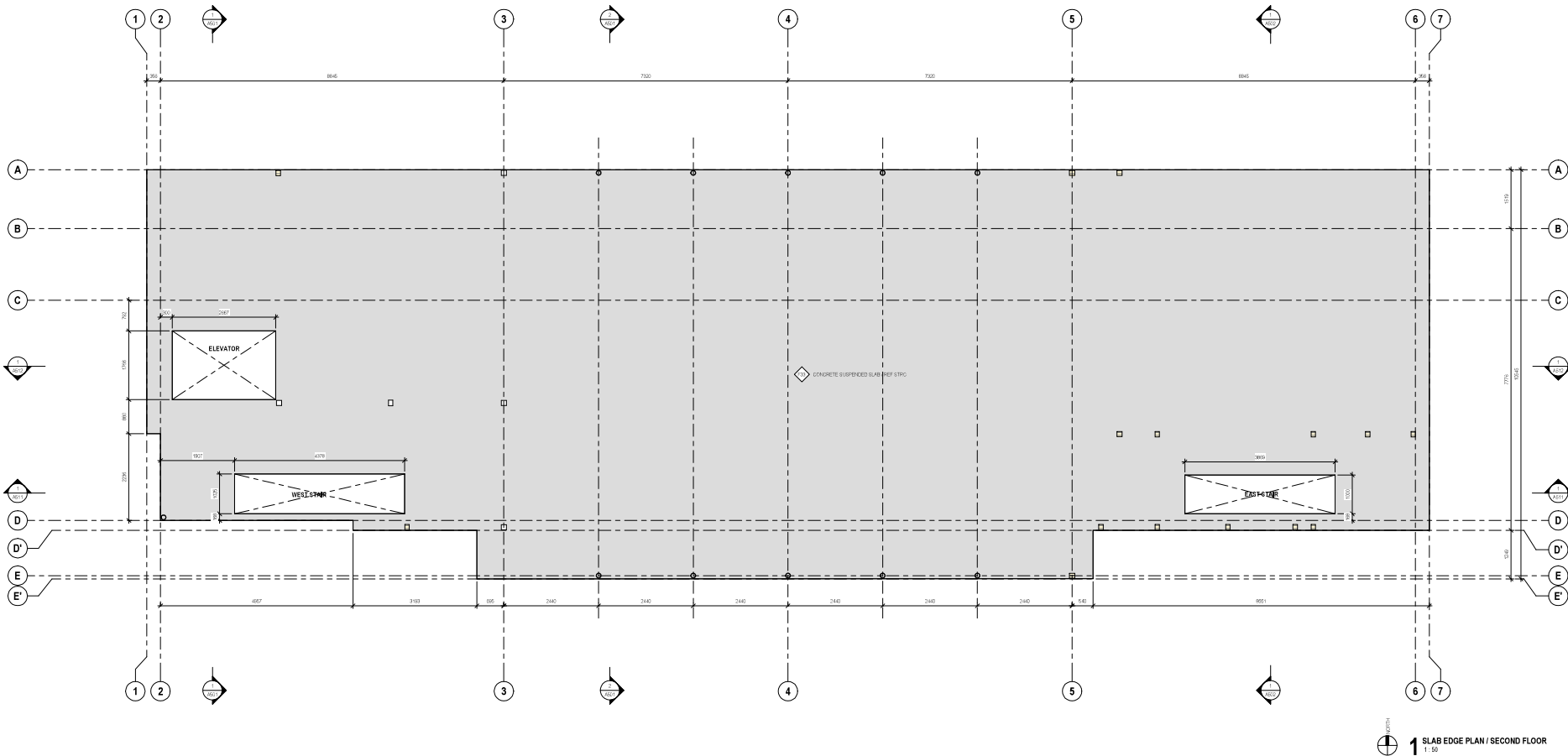

- 10 2024-04-10 10% PLOD COORDINATION
- 9 2024-04-09 10% DESIGN DEVELOPMENT
- 8 2024-04-08 8% DESIGN DEVELOPMENT
- 7 2024-04-07 COORDINATION
- 6 2024-04-10 COORDINATION
- 5 2024-04-10 COORDINATION
- 4 2024-04-14 COORDINATION
- 3 2024-04-21 COORDINATION
- 2 2024-04-21 CLASS C COST ESTIMATE #1
- 1 2024-04-21 CLASS C COST ESTIMATE #2
- NO DATE
- DESIGNER: MZA

DRAFT
NOT FOR
CONSTRUCTION

MZA Architects
10101 101st Avenue, Suite 100, Richmond, BC V6V 1K1
Copyright Notice: This drawing is the property of MZA Architects. It is to be used only for the project and location specified. No part of this drawing may be reproduced or transmitted in any form or by any means electronic or mechanical, including photocopying, recording, or by any information storage and retrieval system, without prior written permission from MZA Architects.

**INLET PARK
FIELDHOUSE**

PROJECT CODE 2024-04-10
DATE 2024-04-10
BY MZA
CHK MZA

**SECOND FLOOR /
SLAB EDGE PLAN**
A221



10	2004-06-10	100% DD COORDINATION
9	2004-06-05	100% DESIGN DEVELOPMENT
8	2004-04-08	95% DESIGN DEVELOPMENT
7	2004-04-02	COORDINATION
6	2004-03-17	COORDINATION
5	2004-03-13	COORDINATION
4	2003-12-14	COORDINATION
3	2003-11-21	COORDINATION
2	2003-06-01	CLASS C COST ESTIMATE R1
1	2003-03-21	CLASS C COST ESTIMATE
NO	DATE	DESCRIPTION

DRAFT
NOT FOR
CONSTRUCTION

MIZA Architects

Copyright reserved. This design and drawing is the exclusive property of the Applicant and cannot be used for any purpose without the express consent of Applicant. The drawing is not to be used for construction without the express consent of the Applicant. Prior to commencement of the work, the Contractor shall verify all dimensions, details and work to identify any errors or omissions and report any discrepancies between the drawing and the actual conditions. Documents and drawings shall remain the property of the Employer.

INLET PARK
FIELDHOUSE

CPI ADDRESS	
9324 MURRAY STREET, PORT MOODY BC	
PROJECT CODE	STATUS
109	DD
SCALE	DATE
As indicated	2024-06-10

THIRD FLOOR /
FLOOR PLAN

SHEET
A230

FIRE RESISTANCE RATINGS (FRR)

0 HR
 0.75 HR
 1.5 HR
 1.5 HR
 2.5 HR

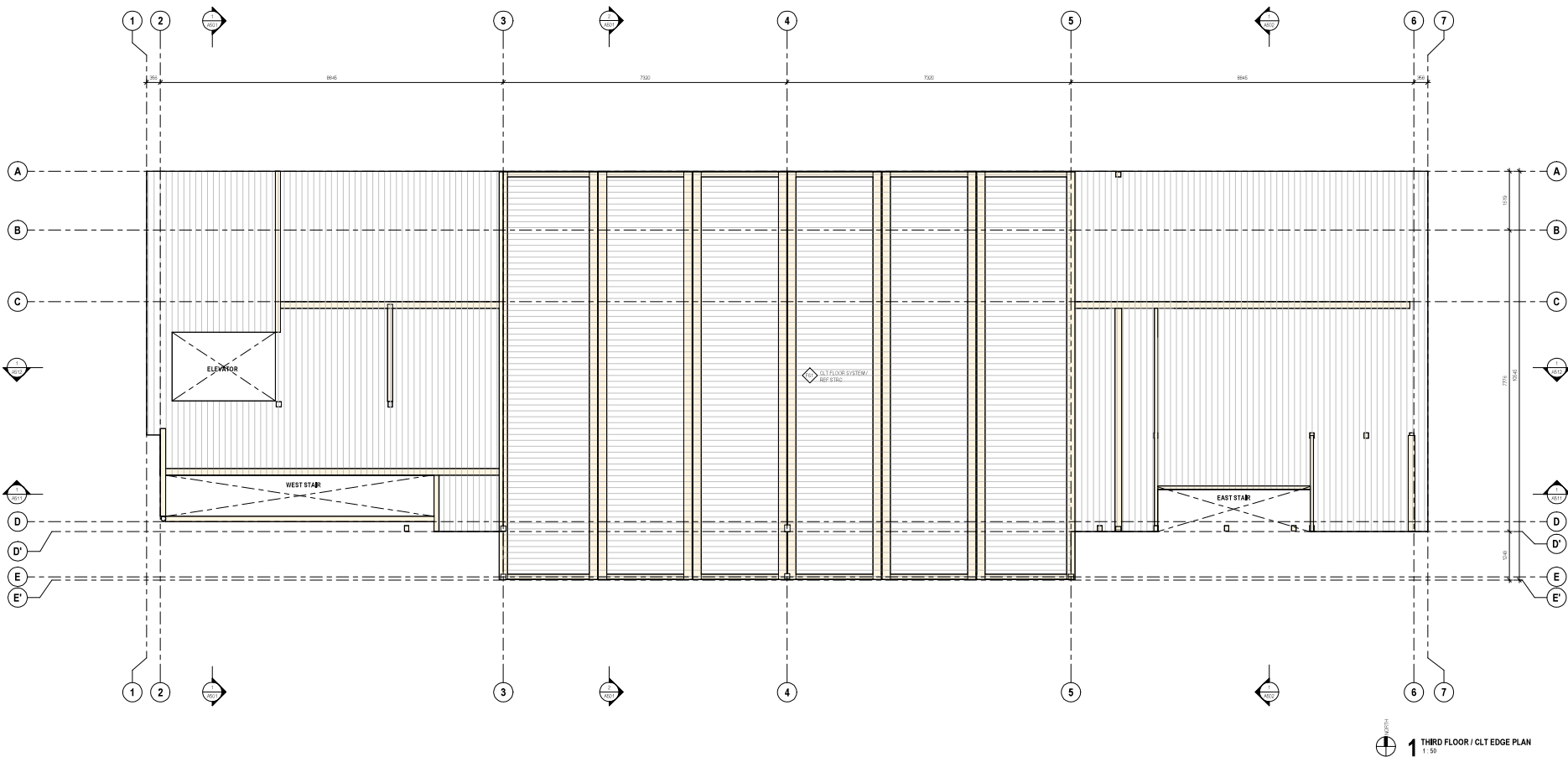

- 10 2024-04-10 10% PLD COORDINATION
- 9 2024-04-10 10% DESIGN DEVELOPMENT
- 8 2024-04-10 10% DESIGN DEVELOPMENT
- 7 2024-04-10 COORDINATION
- 6 2024-04-10 COORDINATION
- 5 2024-04-10 COORDINATION
- 4 2024-04-10 COORDINATION
- 3 2024-04-10 COORDINATION
- 2 2024-04-10 CLASS C COST ESTIMATE
- 1 2024-04-10 CLASS C COST ESTIMATE
- NO DATE
- DESIGNER: MZA

DRAFT
NOT FOR CONSTRUCTION

MZA Architects
1010 10th Street, Suite 100, Inlet Park, Inlet, Alaska 99551
Copyright 2024. This drawing is the property of MZA Architects and is not to be reproduced or used in any manner without the written consent of MZA Architects. The design and drawings are the property of MZA Architects and are not to be reproduced or used in any manner without the written consent of MZA Architects. The design and drawings are the property of MZA Architects and are not to be reproduced or used in any manner without the written consent of MZA Architects.

**INLET PARK
FIELDHOUSE**

PROJECT CODE		DATE
101	101	2024-04-10

**THIRD FLOOR /
CLT EDGE PLAN**

A231

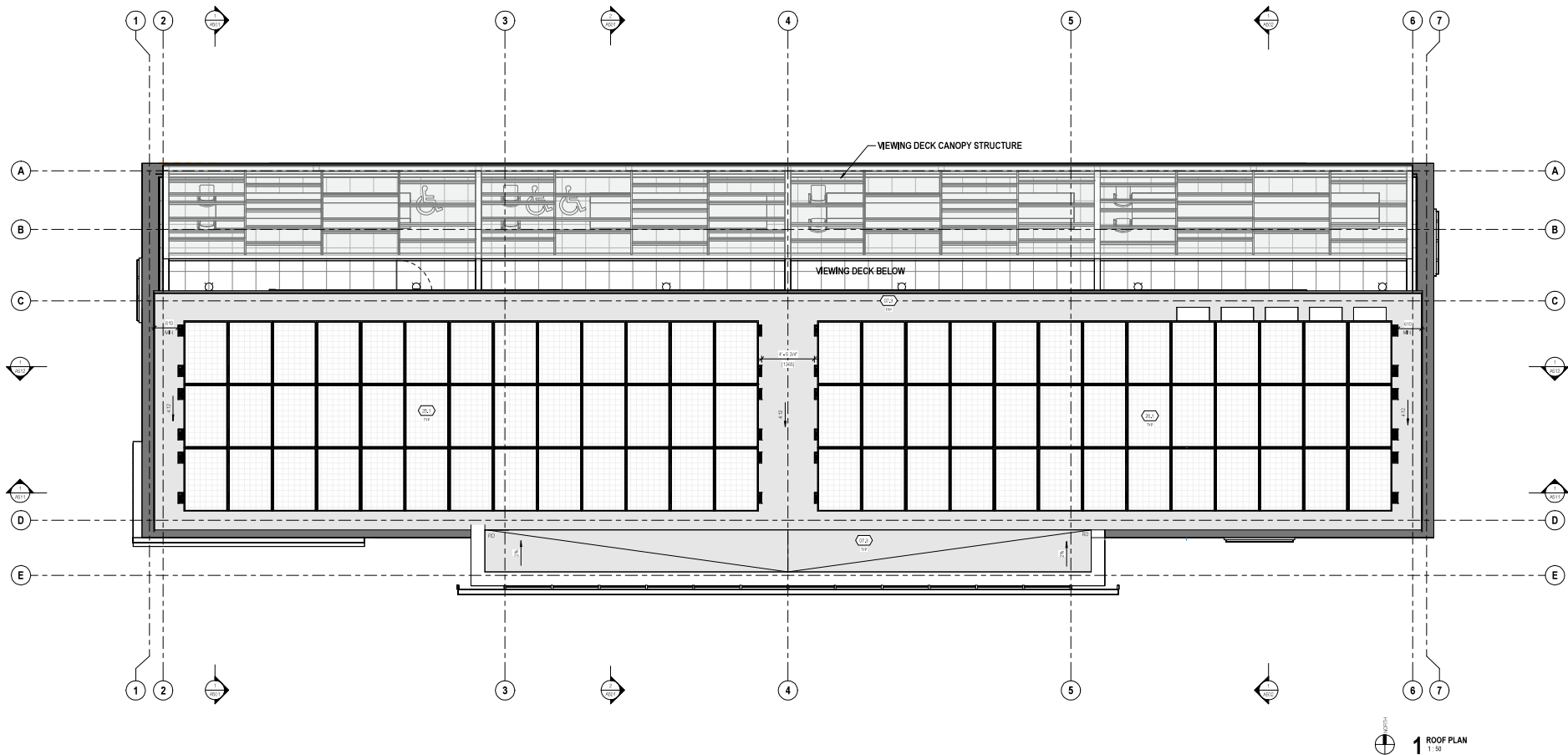

10	2004-06-10	100% DD COORDINATION
9	2004-06-05	100% DESIGN DEVELOPMENT
8	2004-04-08	95% DESIGN DEVELOPMENT
7	2004-04-02	COORDINATION
6	2004-03-17	COORDINATION
5	2004-03-13	COORDINATION
4	2003-12-14	COORDINATION
3	2003-11-21	COORDINATION
2	2003-05-01	CLASS C COST ESTIMATE R1
1	2003-05-21	CLASS C COST ESTIMATE
NO	DATE	DESCRIPTION

DRAFT
NOT FOR
CONSTRUCTION

MIZA architects
301 - 2465 CLERKE ST. VANCOUVER BC V6T 4J6
TEL: 604 682-4147 info@mizaarchitects.com

INLET PARK FIELDHOUSE

CITY ADDRESS
9324 MURRAY STREET, PORT MOODY BC

PROJECT CODE	STATUS
109	DD
SCALE	DATE
1 : 50	2024-06-13

ROOF PLAN
SHEET
A240

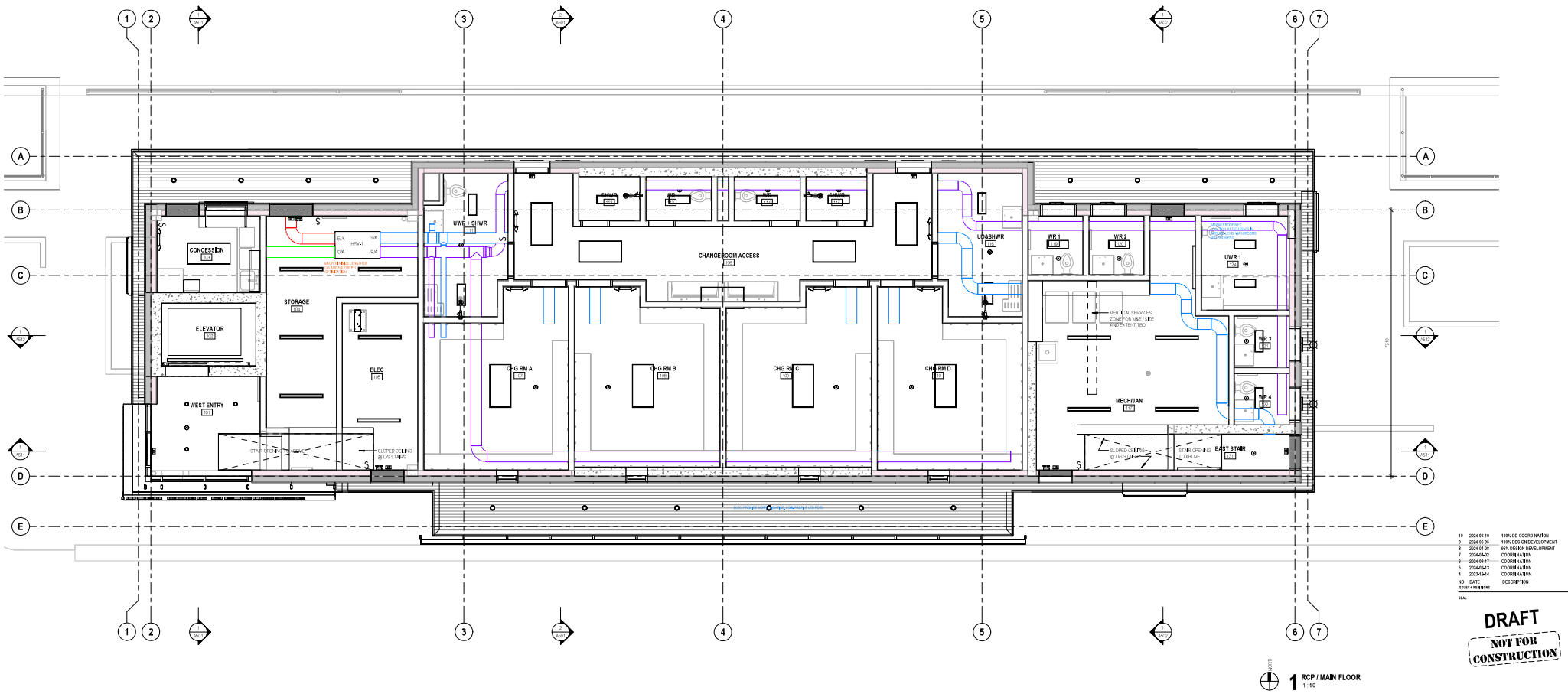

10	2024-04-10	100% CD COORDINATION
9	2024-04-10	100% DESIGN DEVELOPMENT
8	2024-04-10	100% DESIGN DEVELOPMENT
7	2024-04-10	COORDINATION
6	2024-04-11	COORDINATION
5	2024-04-13	COORDINATION
4	2024-04-14	COORDINATION
NO.	DATE	DESCRIPTION

DRAFT
NOT FOR CONSTRUCTION

MZA Architects
100 WEST BROADWAY, SUITE 400, NEW YORK, NY 10013
TEL: 212.694.0100 | WWW.MZAARCHITECTS.COM

**INLET PARK
FIELDHOUSE**

PROJECT CODE		DATE
100	CD	2024-04-10

RCP / MAIN FLOOR
A310

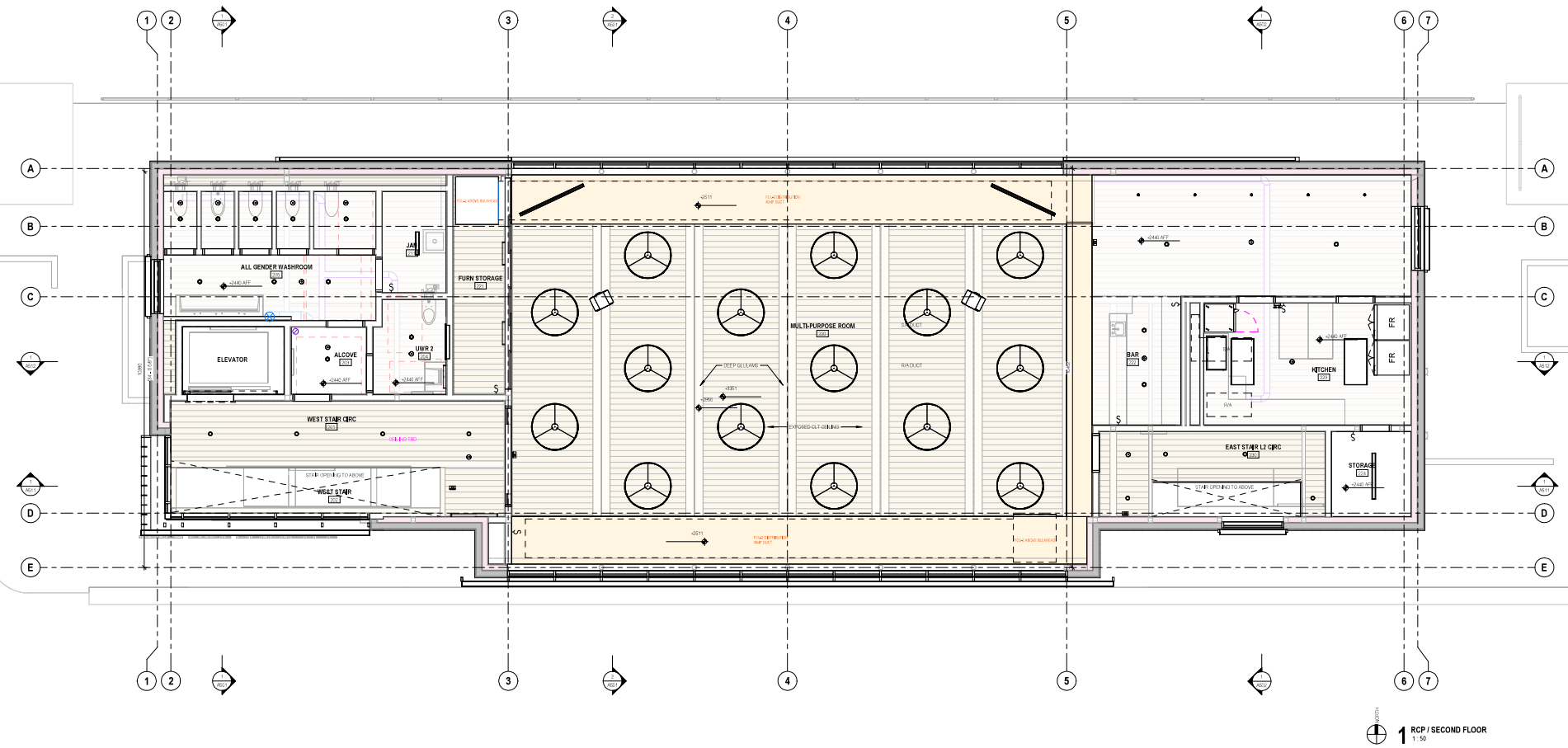

- 10 2024-04-10 10% L2 DEVELOPMENT
- 9 2024-04-09 10% L2 DEVELOPMENT
- 8 2024-04-08 10% L2 DEVELOPMENT
- 7 2024-04-07 10% L2 DEVELOPMENT
- 6 2024-04-06 10% L2 DEVELOPMENT
- 5 2024-04-05 10% L2 DEVELOPMENT
- 4 2024-04-04 10% L2 DEVELOPMENT
- 3 2024-04-03 10% L2 DEVELOPMENT
- 2 2024-04-02 10% L2 DEVELOPMENT
- 1 2024-04-01 10% L2 DEVELOPMENT

DRAFT
NOT FOR CONSTRUCTION

MZA Architects
1000 10th Avenue, Suite 100, Boulder, CO 80502
303.440.1000
www.mzaarchitects.com

**INLET PARK
FIELDHOUSE**

PROJECT CODE	000000
DATE	2024-04-10

RCP /
SECOND FLOOR
A320

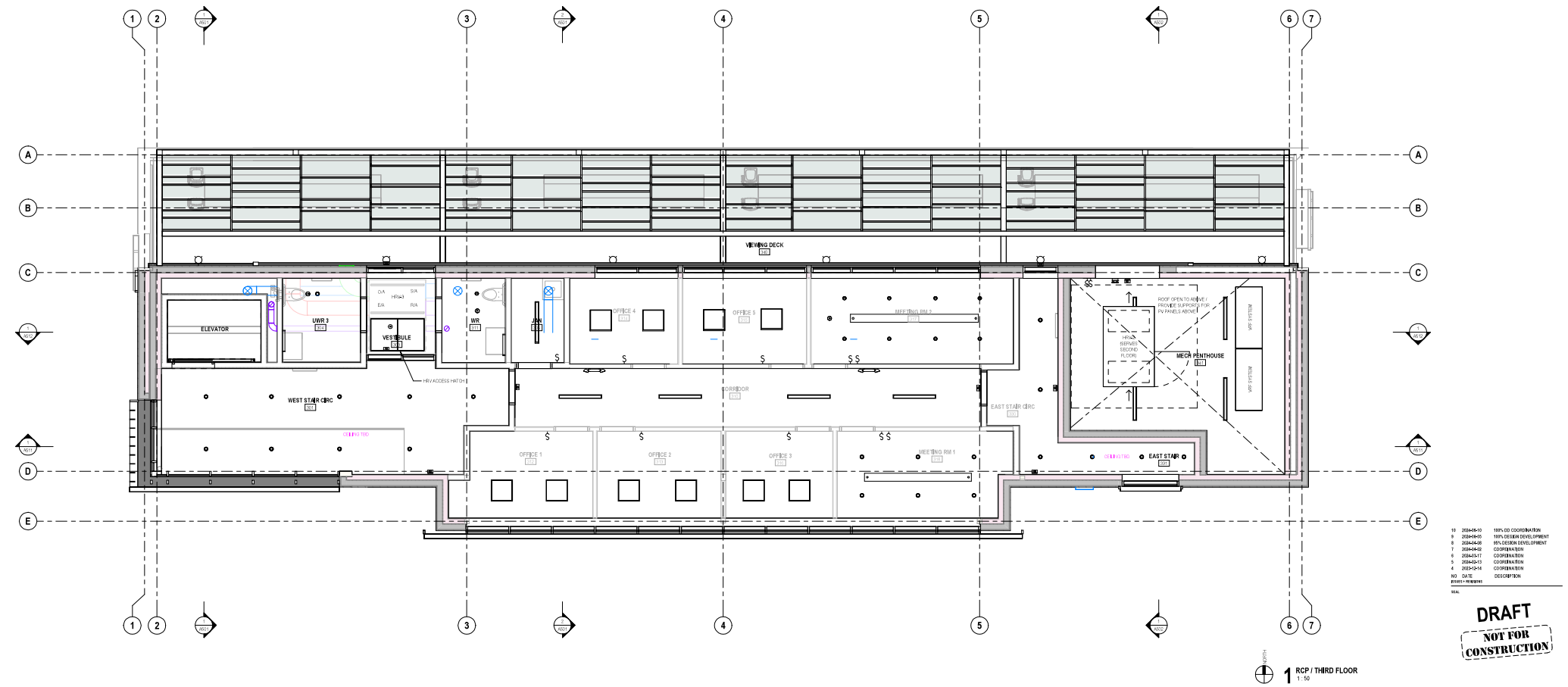

10	2024-04-10	10% DESIGN DEVELOPMENT
9	2024-04-05	10% DESIGN DEVELOPMENT
8	2024-04-05	10% DESIGN DEVELOPMENT
7	2024-04-05	COORDINATION
6	2024-04-11	COORDINATION
5	2024-04-13	COORDINATION
4	2024-04-14	COORDINATION
3	2024-04-14	COORDINATION
2	2024-04-14	COORDINATION
1	2024-04-14	COORDINATION

DRAFT
NOT FOR CONSTRUCTION

MZA Architects
1000 MARY STREET, SUITE 100, BOSTON, MA 02111
617.552.1234
Copyright 2024. This drawing is the property of MZA Architects. It is not to be reproduced, stored in a retrieval system, or transmitted in any form or by any means, electronic, mechanical, photocopying, recording, or by any information storage and retrieval system, without the prior written permission of MZA Architects. The design and drawings are the property of MZA Architects. The drawings are not to be used for construction or other purposes without the prior written permission of MZA Architects. The drawings are not to be used for construction or other purposes without the prior written permission of MZA Architects. The drawings are not to be used for construction or other purposes without the prior written permission of MZA Architects.

**INLET PARK
FIELDHOUSE**

1 RCP / THIRD FLOOR
1:50

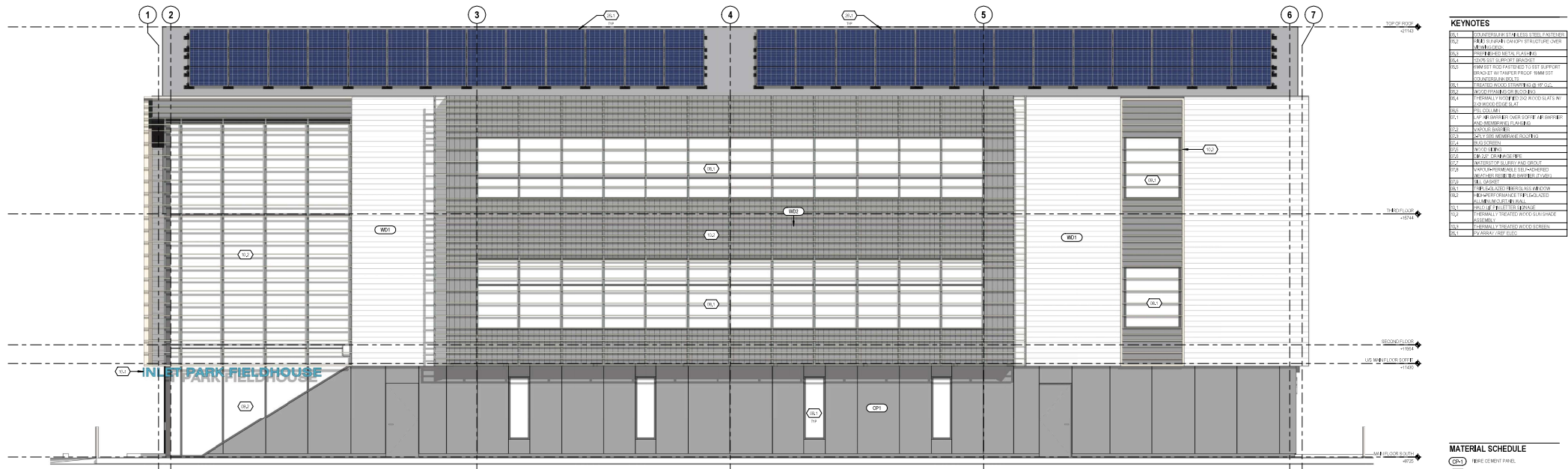

1 BUILDING ELEVATION / SOUTH

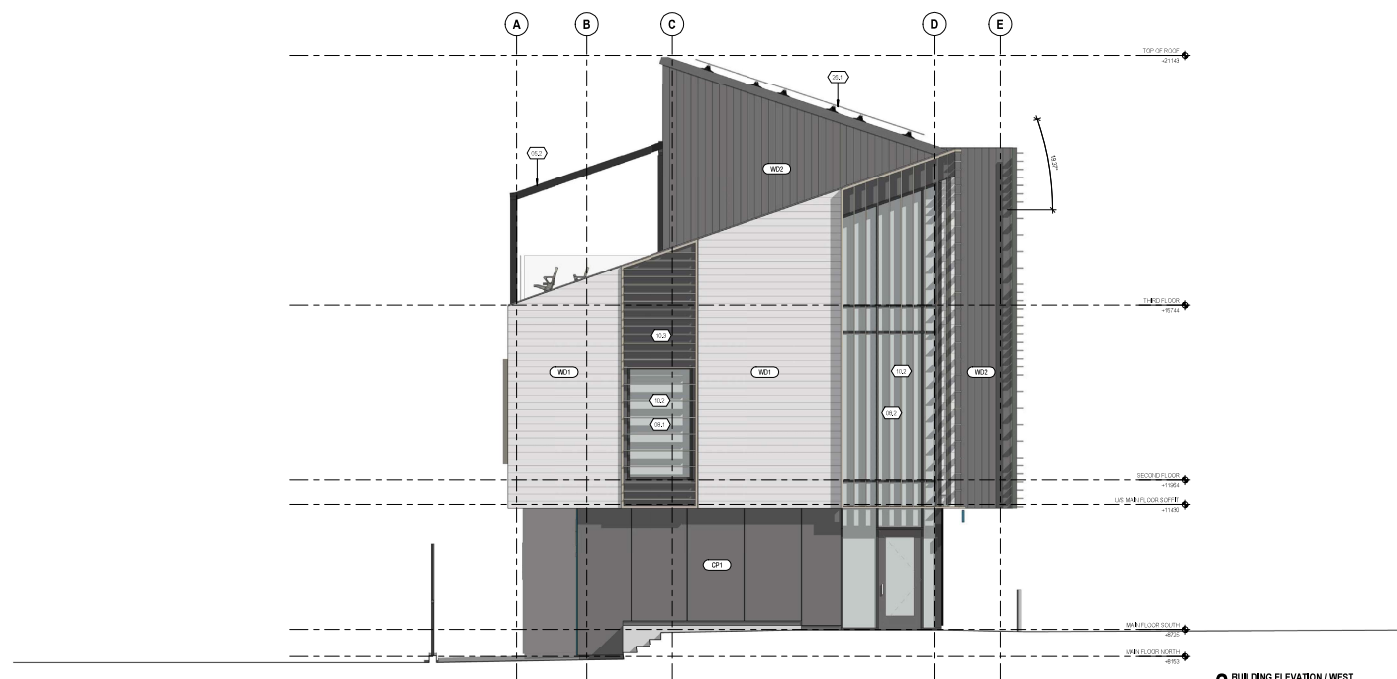

2 BUILDING ELEVATION / WEST

[illegible]

MATERIAL SCHEDULE

(CP-1)	FIBRE CEMENT PANEL
(WD-1)	HORIZONTAL WOOD CLADDING
(WD-2)	VERTICAL WOOD CLADDING
(CD-1)	ARCHITECTURAL CONCRETE
(MT-1)	PRES-FINISHED METAL - COLOUR W
(MT-2)	PRES-FINISHED METAL - COLOUR W
(SF-1)	TWO WOOD SUPPORT
(FW-1)	FIBROGLASS WINDOW FRAME
(CF-1)	CURTAIN WALL MULLION FRAME
(GL-1)	INDO FRIENDLY GLASS

10	2024-06-10	100% CD COORDINATION
9	2024-06-05	100% DESIGN DEVELOPMENT
8	2024-04-08	95% DESIGN DEVELOPMENT
7	2024-04-02	COORDINATION
6	2024-03-17	COORDINATION
5	2024-03-13	COORDINATION
4	2023-12-14	COORDINATION
3	2023-11-21	COORDINATION
2	2023-05-01	CLASS C COST ESTIMATE R1
1	2023-03-21	CLASS C COST ESTIMATE
NO DATE		DESCRIPTION
ISSUES + PROBLEMS		

DRAFT
NOT FOR
CONSTRUCTION

MIZA Architects
201 - 2485 CLERIE ST. WINNIPEG BC V6T 4J6

INLET PARK FIELDHOUSE

CPI ADDRESS	
3024 MURRAY STREET, PORT MOODY BC	
PROJECT CODE	STATUS
109	CD
SCALE	DATE
As indicated	2024-06-10

ELEVATIONS / SOUTH & WEST

SHEET
A401

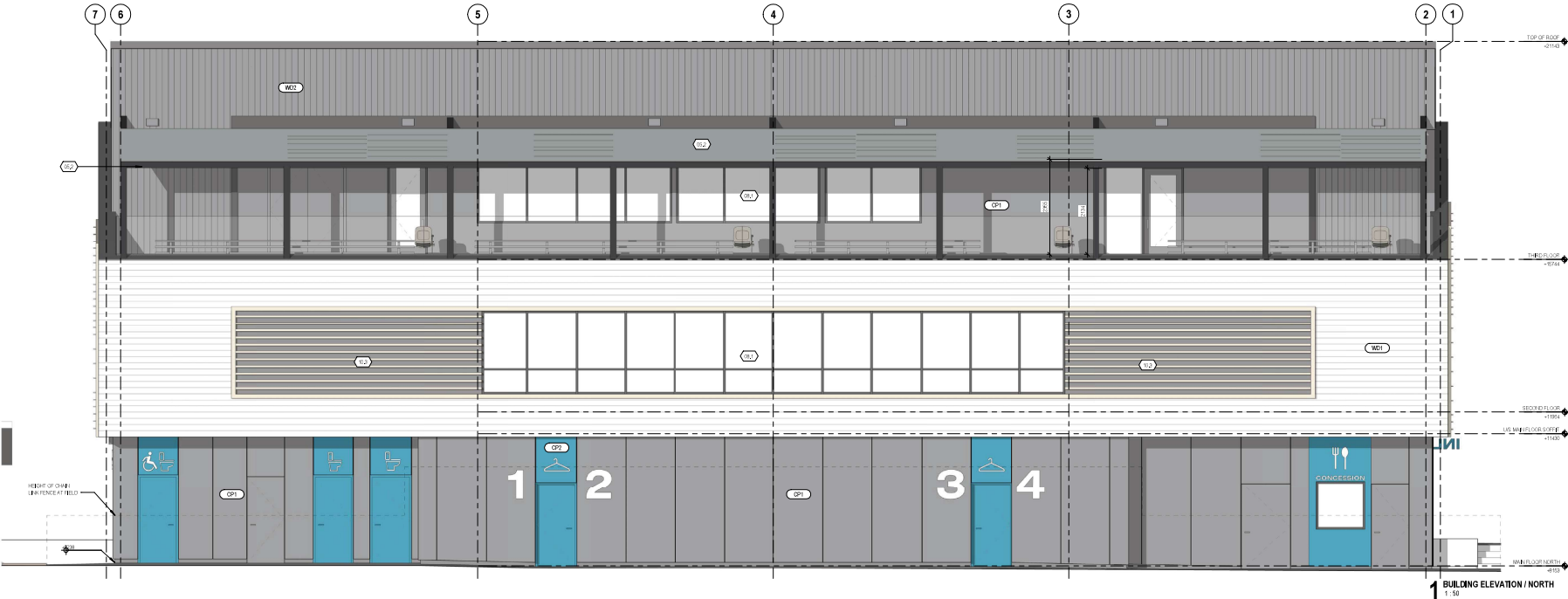

KEYNOTES	
K1	WOOD CLADDING - HORIZONTAL
K2	WOOD CLADDING - VERTICAL
K3	WOOD CLADDING - HORIZONTAL
K4	WOOD CLADDING - VERTICAL
K5	WOOD CLADDING - HORIZONTAL
K6	WOOD CLADDING - VERTICAL
K7	WOOD CLADDING - HORIZONTAL
K8	WOOD CLADDING - VERTICAL
K9	WOOD CLADDING - HORIZONTAL
K10	WOOD CLADDING - VERTICAL
K11	WOOD CLADDING - HORIZONTAL
K12	WOOD CLADDING - VERTICAL
K13	WOOD CLADDING - HORIZONTAL
K14	WOOD CLADDING - VERTICAL
K15	WOOD CLADDING - HORIZONTAL
K16	WOOD CLADDING - VERTICAL
K17	WOOD CLADDING - HORIZONTAL
K18	WOOD CLADDING - VERTICAL
K19	WOOD CLADDING - HORIZONTAL
K20	WOOD CLADDING - VERTICAL
K21	WOOD CLADDING - HORIZONTAL
K22	WOOD CLADDING - VERTICAL
K23	WOOD CLADDING - HORIZONTAL
K24	WOOD CLADDING - VERTICAL
K25	WOOD CLADDING - HORIZONTAL
K26	WOOD CLADDING - VERTICAL
K27	WOOD CLADDING - HORIZONTAL
K28	WOOD CLADDING - VERTICAL
K29	WOOD CLADDING - HORIZONTAL
K30	WOOD CLADDING - VERTICAL
K31	WOOD CLADDING - HORIZONTAL
K32	WOOD CLADDING - VERTICAL
K33	WOOD CLADDING - HORIZONTAL
K34	WOOD CLADDING - VERTICAL
K35	WOOD CLADDING - HORIZONTAL
K36	WOOD CLADDING - VERTICAL
K37	WOOD CLADDING - HORIZONTAL
K38	WOOD CLADDING - VERTICAL
K39	WOOD CLADDING - HORIZONTAL
K40	WOOD CLADDING - VERTICAL
K41	WOOD CLADDING - HORIZONTAL
K42	WOOD CLADDING - VERTICAL
K43	WOOD CLADDING - HORIZONTAL
K44	WOOD CLADDING - VERTICAL
K45	WOOD CLADDING - HORIZONTAL
K46	WOOD CLADDING - VERTICAL
K47	WOOD CLADDING - HORIZONTAL
K48	WOOD CLADDING - VERTICAL
K49	WOOD CLADDING - HORIZONTAL
K50	WOOD CLADDING - VERTICAL
K51	WOOD CLADDING - HORIZONTAL
K52	WOOD CLADDING - VERTICAL
K53	WOOD CLADDING - HORIZONTAL
K54	WOOD CLADDING - VERTICAL
K55	WOOD CLADDING - HORIZONTAL
K56	WOOD CLADDING - VERTICAL
K57	WOOD CLADDING - HORIZONTAL
K58	WOOD CLADDING - VERTICAL
K59	WOOD CLADDING - HORIZONTAL
K60	WOOD CLADDING - VERTICAL
K61	WOOD CLADDING - HORIZONTAL
K62	WOOD CLADDING - VERTICAL
K63	WOOD CLADDING - HORIZONTAL
K64	WOOD CLADDING - VERTICAL
K65	WOOD CLADDING - HORIZONTAL
K66	WOOD CLADDING - VERTICAL
K67	WOOD CLADDING - HORIZONTAL
K68	WOOD CLADDING - VERTICAL
K69	WOOD CLADDING - HORIZONTAL
K70	WOOD CLADDING - VERTICAL
K71	WOOD CLADDING - HORIZONTAL
K72	WOOD CLADDING - VERTICAL
K73	WOOD CLADDING - HORIZONTAL
K74	WOOD CLADDING - VERTICAL
K75	WOOD CLADDING - HORIZONTAL
K76	WOOD CLADDING - VERTICAL
K77	WOOD CLADDING - HORIZONTAL
K78	WOOD CLADDING - VERTICAL
K79	WOOD CLADDING - HORIZONTAL
K80	WOOD CLADDING - VERTICAL
K81	WOOD CLADDING - HORIZONTAL
K82	WOOD CLADDING - VERTICAL
K83	WOOD CLADDING - HORIZONTAL
K84	WOOD CLADDING - VERTICAL
K85	WOOD CLADDING - HORIZONTAL
K86	WOOD CLADDING - VERTICAL
K87	WOOD CLADDING - HORIZONTAL
K88	WOOD CLADDING - VERTICAL
K89	WOOD CLADDING - HORIZONTAL
K90	WOOD CLADDING - VERTICAL
K91	WOOD CLADDING - HORIZONTAL
K92	WOOD CLADDING - VERTICAL
K93	WOOD CLADDING - HORIZONTAL
K94	WOOD CLADDING - VERTICAL
K95	WOOD CLADDING - HORIZONTAL
K96	WOOD CLADDING - VERTICAL
K97	WOOD CLADDING - HORIZONTAL
K98	WOOD CLADDING - VERTICAL
K99	WOOD CLADDING - HORIZONTAL
K100	WOOD CLADDING - VERTICAL

MATERIAL SCHEDULE	
MS1	WOOD CLADDING - HORIZONTAL
MS2	WOOD CLADDING - VERTICAL
MS3	WOOD CLADDING - HORIZONTAL
MS4	WOOD CLADDING - VERTICAL
MS5	WOOD CLADDING - HORIZONTAL
MS6	WOOD CLADDING - VERTICAL
MS7	WOOD CLADDING - HORIZONTAL
MS8	WOOD CLADDING - VERTICAL
MS9	WOOD CLADDING - HORIZONTAL
MS10	WOOD CLADDING - VERTICAL
MS11	WOOD CLADDING - HORIZONTAL
MS12	WOOD CLADDING - VERTICAL
MS13	WOOD CLADDING - HORIZONTAL
MS14	WOOD CLADDING - VERTICAL
MS15	WOOD CLADDING - HORIZONTAL
MS16	WOOD CLADDING - VERTICAL
MS17	WOOD CLADDING - HORIZONTAL
MS18	WOOD CLADDING - VERTICAL
MS19	WOOD CLADDING - HORIZONTAL
MS20	WOOD CLADDING - VERTICAL
MS21	WOOD CLADDING - HORIZONTAL
MS22	WOOD CLADDING - VERTICAL
MS23	WOOD CLADDING - HORIZONTAL
MS24	WOOD CLADDING - VERTICAL
MS25	WOOD CLADDING - HORIZONTAL
MS26	WOOD CLADDING - VERTICAL
MS27	WOOD CLADDING - HORIZONTAL
MS28	WOOD CLADDING - VERTICAL
MS29	WOOD CLADDING - HORIZONTAL
MS30	WOOD CLADDING - VERTICAL
MS31	WOOD CLADDING - HORIZONTAL
MS32	WOOD CLADDING - VERTICAL
MS33	WOOD CLADDING - HORIZONTAL
MS34	WOOD CLADDING - VERTICAL
MS35	WOOD CLADDING - HORIZONTAL
MS36	WOOD CLADDING - VERTICAL
MS37	WOOD CLADDING - HORIZONTAL
MS38	WOOD CLADDING - VERTICAL
MS39	WOOD CLADDING - HORIZONTAL
MS40	WOOD CLADDING - VERTICAL
MS41	WOOD CLADDING - HORIZONTAL
MS42	WOOD CLADDING - VERTICAL
MS43	WOOD CLADDING - HORIZONTAL
MS44	WOOD CLADDING - VERTICAL
MS45	WOOD CLADDING - HORIZONTAL
MS46	WOOD CLADDING - VERTICAL
MS47	WOOD CLADDING - HORIZONTAL
MS48	WOOD CLADDING - VERTICAL
MS49	WOOD CLADDING - HORIZONTAL
MS50	WOOD CLADDING - VERTICAL
MS51	WOOD CLADDING - HORIZONTAL
MS52	WOOD CLADDING - VERTICAL
MS53	WOOD CLADDING - HORIZONTAL
MS54	WOOD CLADDING - VERTICAL
MS55	WOOD CLADDING - HORIZONTAL
MS56	WOOD CLADDING - VERTICAL
MS57	WOOD CLADDING - HORIZONTAL
MS58	WOOD CLADDING - VERTICAL
MS59	WOOD CLADDING - HORIZONTAL
MS60	WOOD CLADDING - VERTICAL
MS61	WOOD CLADDING - HORIZONTAL
MS62	WOOD CLADDING - VERTICAL
MS63	WOOD CLADDING - HORIZONTAL
MS64	WOOD CLADDING - VERTICAL
MS65	WOOD CLADDING - HORIZONTAL
MS66	WOOD CLADDING - VERTICAL
MS67	WOOD CLADDING - HORIZONTAL
MS68	WOOD CLADDING - VERTICAL
MS69	WOOD CLADDING - HORIZONTAL
MS70	WOOD CLADDING - VERTICAL
MS71	WOOD CLADDING - HORIZONTAL
MS72	WOOD CLADDING - VERTICAL
MS73	WOOD CLADDING - HORIZONTAL
MS74	WOOD CLADDING - VERTICAL
MS75	WOOD CLADDING - HORIZONTAL
MS76	WOOD CLADDING - VERTICAL
MS77	WOOD CLADDING - HORIZONTAL
MS78	WOOD CLADDING - VERTICAL
MS79	WOOD CLADDING - HORIZONTAL
MS80	WOOD CLADDING - VERTICAL
MS81	WOOD CLADDING - HORIZONTAL
MS82	WOOD CLADDING - VERTICAL
MS83	WOOD CLADDING - HORIZONTAL
MS84	WOOD CLADDING - VERTICAL
MS85	WOOD CLADDING - HORIZONTAL
MS86	WOOD CLADDING - VERTICAL
MS87	WOOD CLADDING - HORIZONTAL
MS88	WOOD CLADDING - VERTICAL
MS89	WOOD CLADDING - HORIZONTAL
MS90	WOOD CLADDING - VERTICAL
MS91	WOOD CLADDING - HORIZONTAL
MS92	WOOD CLADDING - VERTICAL
MS93	WOOD CLADDING - HORIZONTAL
MS94	WOOD CLADDING - VERTICAL
MS95	WOOD CLADDING - HORIZONTAL
MS96	WOOD CLADDING - VERTICAL
MS97	WOOD CLADDING - HORIZONTAL
MS98	WOOD CLADDING - VERTICAL
MS99	WOOD CLADDING - HORIZONTAL
MS100	WOOD CLADDING - VERTICAL

COORDINATION	
10	2024-04-10
9	2024-04-09
8	2024-04-08
7	2024-04-07
6	2024-04-06
5	2024-04-05
4	2024-04-04
3	2024-04-03
2	2024-04-02
1	2024-04-01
0	2024-03-31
-1	2024-03-30
-2	2024-03-29
-3	2024-03-28
-4	2024-03-27
-5	2024-03-26
-6	2024-03-25
-7	2024-03-24
-8	2024-03-23
-9	2024-03-22
-10	2024-03-21
-11	2024-03-20
-12	2024-03-19
-13	2024-03-18
-14	2024-03-17
-15	2024-03-16
-16	2024-03-15
-17	2024-03-14
-18	2024-03-13
-19	2024-03-12
-20	2024-03-11
-21	2024-03-10
-22	2024-03-09
-23	2024-03-08
-24	2024-03-07
-25	2024-03-06
-26	2024-03-05
-27	2024-03-04
-28	2024-03-03
-29	2024-03-02
-30	2024-03-01
-31	2024-02-29
-32	2024-02-28
-33	2024-02-27
-34	2024-02-26
-35	2024-02-25
-36	2024-02-24
-37	2024-02-23
-38	2024-02-22
-39	2024-02-21
-40	2024-02-20
-41	2024-02-19
-42	2024-02-18
-43	2024-02-17
-44	2024-02-16
-45	2024-02-15
-46	2024-02-14
-47	2024-02-13
-48	2024-02-12
-49	2024-02-11
-50	2024-02-10
-51	2024-02-09
-52	2024-02-08
-53	2024-02-07
-54	2024-02-06
-55	2024-02-05
-56	2024-02-04
-57	2024-02-03
-58	2024-02-02
-59	2024-02-01
-60	2024-01-31
-61	2024-01-30
-62	2024-01-29
-63	2024-01-28
-64	2024-01-27
-65	2024-01-26
-66	2024-01-25
-67	2024-01-24
-68	2024-01-23
-69	2024-01-22
-70	2024-01-21
-71	2024-01-20
-72	2024-01-19
-73	2024-01-18
-74	2024-01-17
-75	2024-01-16
-76	2024-01-15
-77	2024-01-14
-78	2024-01-13
-79	2024-01-12
-80	2024-01-11
-81	2024-01-10
-82	2024-01-09
-83	2024-01-08
-84	2024-01-07
-85	2024-01-06
-86	2024-01-05
-87	2024-01-04
-88	2024-01-03
-89	2024-01-02
-90	2024-01-01
-91	2023-12-31
-92	2023-12-30
-93	2023-12-29
-94	2023-12-28
-95	2023-12-27
-96	2023-12-26
-97	2023-12-25
-98	2023-12-24
-99	2023-12-23
-100	2023-12-22

DRAFT
NOT FOR CONSTRUCTION

MZA Architects
1000 10th Avenue, Suite 1000
Vancouver, BC V6Z 1A1
Tel: 604-681-1111
Fax: 604-681-1112
Email: info@mza.ca
Website: www.mza.ca
Copyright 2024. All rights reserved. This drawing is the property of MZA Architects. It is not to be reproduced, stored in a retrieval system, or transmitted in any form or by any means, electronic, mechanical, photocopying, recording, or by any information storage and retrieval system, without the prior written permission of MZA Architects.

INLET PARK FIELDHOUSE
1000 10th Avenue, Suite 1000
Vancouver, BC V6Z 1A1
Tel: 604-681-1111
Fax: 604-681-1112
Email: info@mza.ca
Website: www.mza.ca

ELEVATIONS / NORTH & EAST
A402

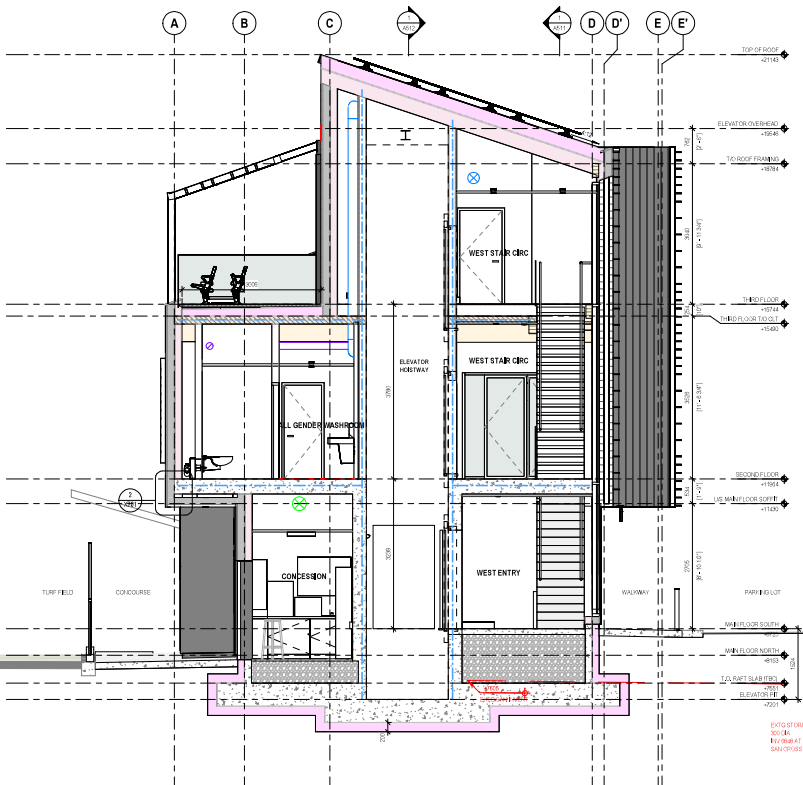

1 CROSS SECTION / ELEVATOR HOISTWAY
1:50

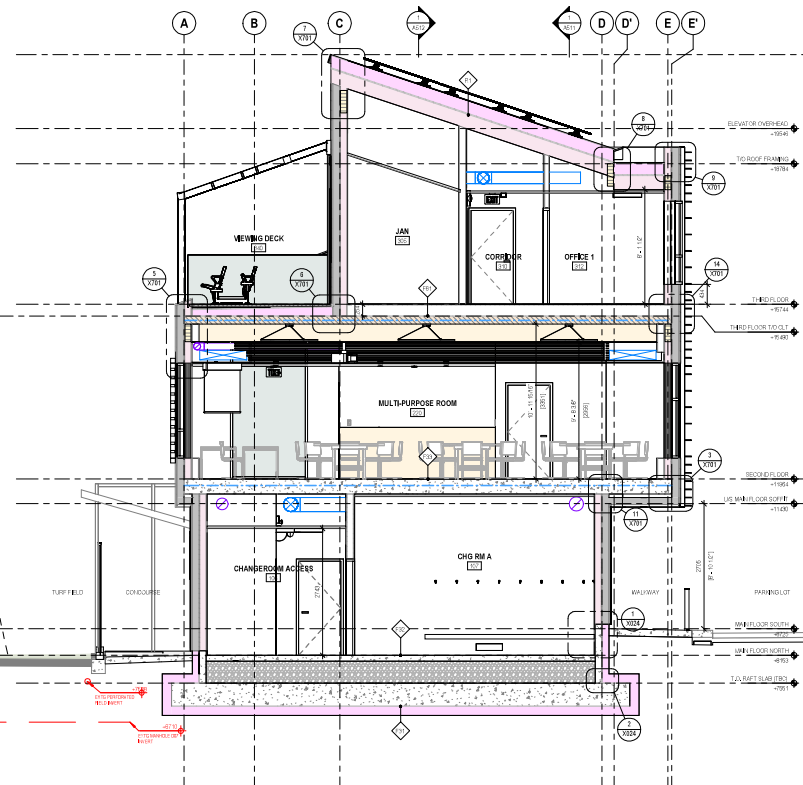

2 CROSS SECTION / MULTI-PURPOSE ROOM
1:50

KEYNOTES	
1	ROOFING: 2" POLYSTYRENE INSULATION OVER 1/2" Gypsum Board - 5/8" x 11" x 1/2" JOIST HANGERS OVER 1/2" Gypsum Board
2	ROOFING: 2" POLYSTYRENE INSULATION OVER 1/2" Gypsum Board - 5/8" x 11" x 1/2" JOIST HANGERS OVER 1/2" Gypsum Board
3	ROOFING: 2" POLYSTYRENE INSULATION OVER 1/2" Gypsum Board - 5/8" x 11" x 1/2" JOIST HANGERS OVER 1/2" Gypsum Board
4	ROOFING: 2" POLYSTYRENE INSULATION OVER 1/2" Gypsum Board - 5/8" x 11" x 1/2" JOIST HANGERS OVER 1/2" Gypsum Board
5	ROOFING: 2" POLYSTYRENE INSULATION OVER 1/2" Gypsum Board - 5/8" x 11" x 1/2" JOIST HANGERS OVER 1/2" Gypsum Board
6	ROOFING: 2" POLYSTYRENE INSULATION OVER 1/2" Gypsum Board - 5/8" x 11" x 1/2" JOIST HANGERS OVER 1/2" Gypsum Board
7	ROOFING: 2" POLYSTYRENE INSULATION OVER 1/2" Gypsum Board - 5/8" x 11" x 1/2" JOIST HANGERS OVER 1/2" Gypsum Board
8	ROOFING: 2" POLYSTYRENE INSULATION OVER 1/2" Gypsum Board - 5/8" x 11" x 1/2" JOIST HANGERS OVER 1/2" Gypsum Board
9	ROOFING: 2" POLYSTYRENE INSULATION OVER 1/2" Gypsum Board - 5/8" x 11" x 1/2" JOIST HANGERS OVER 1/2" Gypsum Board
10	ROOFING: 2" POLYSTYRENE INSULATION OVER 1/2" Gypsum Board - 5/8" x 11" x 1/2" JOIST HANGERS OVER 1/2" Gypsum Board

10	2024-06-10	10% FIDELITY COORDINATION
9	2024-06-10	10% FIDELITY COORDINATION
8	2024-06-10	10% FIDELITY COORDINATION
7	2024-06-10	10% FIDELITY COORDINATION
6	2024-06-10	10% FIDELITY COORDINATION
5	2024-06-10	10% FIDELITY COORDINATION
4	2024-06-10	10% FIDELITY COORDINATION
3	2024-06-10	10% FIDELITY COORDINATION
2	2024-06-10	10% FIDELITY COORDINATION
1	2024-06-10	10% FIDELITY COORDINATION

DRAFT
NOT FOR CONSTRUCTION

MZA Architects
1000 W. 10TH STREET, SUITE 100
DENVER, CO 80202
TEL: 303.733.1000
WWW.MZAARCHITECTS.COM

**INLET PARK
FIELDHOUSE**

PROJECT CODE 2024-06-10
DATE 2024-06-10

**SECTIONS /
CROSS SECTIONS**

A501

FIRE RESISTANCE RATINGS (FRR)
1-2 1/2 HR
3-4 1 HR
5-6 1/2 HR
7-8 1 HR
9-10 1/2 HR

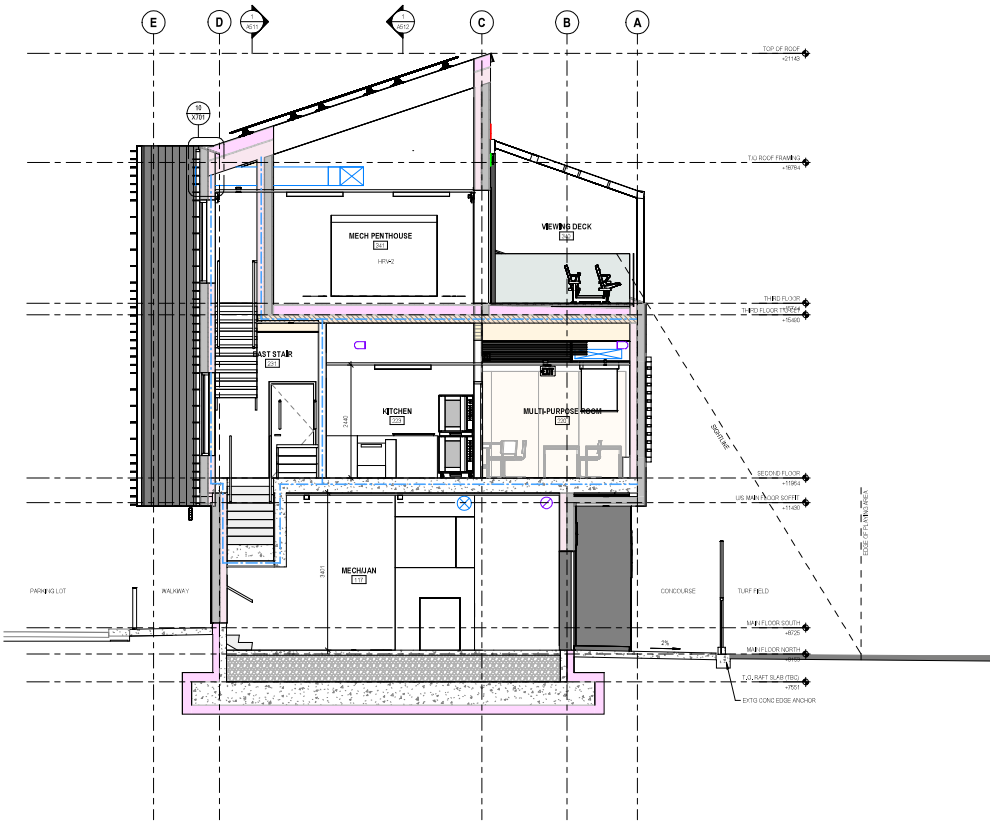

1 CROSS SECTION / KITCHEN & MECH PENTHOUSE
1:50

10	2024-04-10	100% CD COORDINATION
9	2024-04-09	100% DESIGN DEVELOPMENT
8	2024-04-08	100% DESIGN DEVELOPMENT
7	2024-04-07	COORDINATION
6	2024-04-06	COORDINATION
5	2024-04-05	COORDINATION
4	2024-04-04	COORDINATION
3	2024-04-03	COORDINATION
2	2024-04-02	COORDINATION
1	2024-04-01	COORDINATION

DRAFT
NOT FOR CONSTRUCTION

MZA Architects
1000 BROADWAY, SUITE 1000, NEW YORK, NY 10004
TEL: 212-693-1000 FAX: 212-693-1001
WWW.MZAArchitects.com

**INLET PARK
FIELDHOUSE**

PROJECT NAME	OWNER
1000 BROADWAY, SUITE 1000, NEW YORK, NY 10004	NYC DEPT OF PARISH
1:50	DATE
1:50	2024-04-10

**SECTIONS /
CROSS SECTIONS**
A502

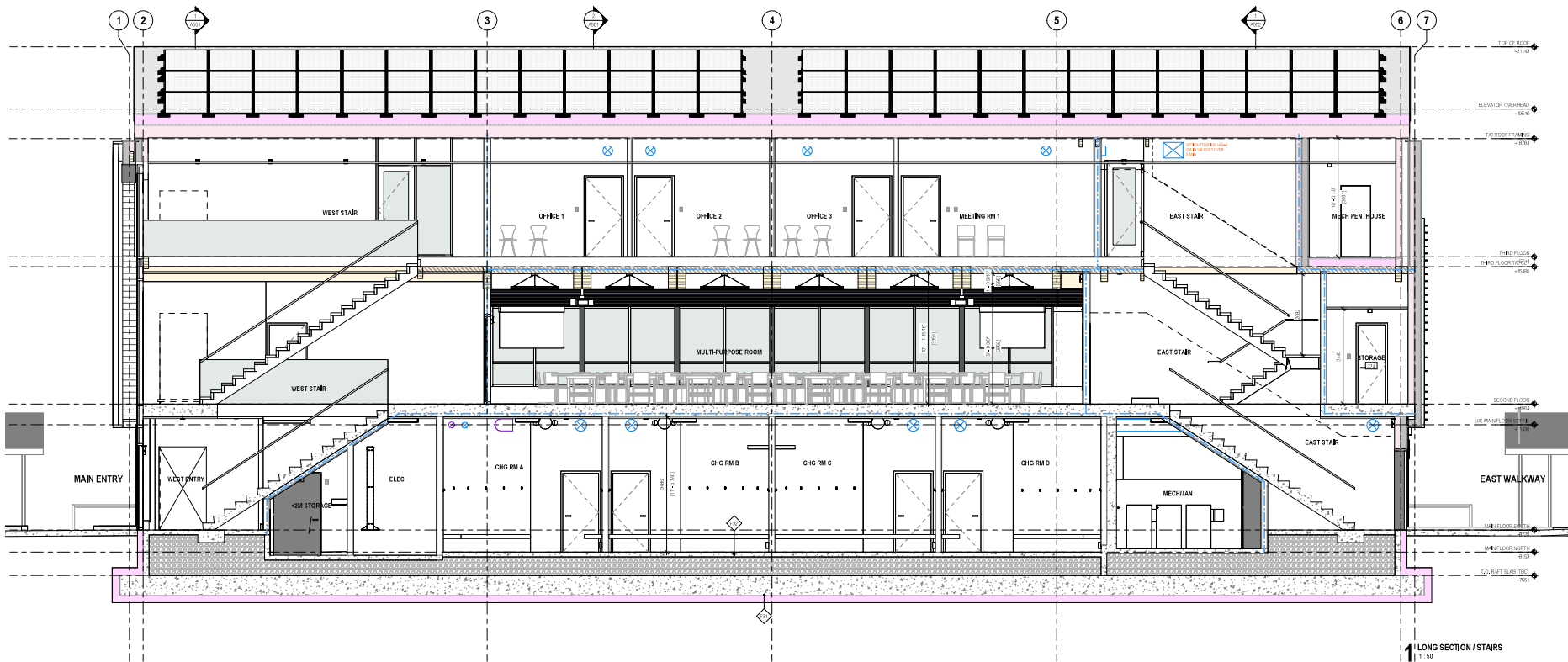

KEYNOTES	
K1	CONCRETE FLOOR SLAB WITH CAST-IN-PLACE REINFORCING STEEL
K2	1.5" MIN. GAP FILL - CONCRETE FLOOR SLAB OVER MECHANICAL
K3	1" MIN. MINERAL WOOL INSULATION
K4	CONCRETE FLOOR SLAB WITH CAST-IN-PLACE REINFORCING STEEL
K5	MINIMUM 1" MINERAL WOOL INSULATION OVER SUPPORT BRACKET OR FLOOR PROOF BRACKET FOR CONCRETE FLOOR SLAB
K6	1" MIN. MINERAL WOOL INSULATION OVER FLOOR PROOF BRACKET
K7	1" MIN. MINERAL WOOL INSULATION OVER FLOOR PROOF BRACKET
K8	1" MIN. MINERAL WOOL INSULATION OVER FLOOR PROOF BRACKET
K9	1" MIN. MINERAL WOOL INSULATION OVER FLOOR PROOF BRACKET
K10	1" MIN. MINERAL WOOL INSULATION OVER FLOOR PROOF BRACKET
K11	1" MIN. MINERAL WOOL INSULATION OVER FLOOR PROOF BRACKET
K12	1" MIN. MINERAL WOOL INSULATION OVER FLOOR PROOF BRACKET
K13	1" MIN. MINERAL WOOL INSULATION OVER FLOOR PROOF BRACKET
K14	1" MIN. MINERAL WOOL INSULATION OVER FLOOR PROOF BRACKET
K15	1" MIN. MINERAL WOOL INSULATION OVER FLOOR PROOF BRACKET
K16	1" MIN. MINERAL WOOL INSULATION OVER FLOOR PROOF BRACKET
K17	1" MIN. MINERAL WOOL INSULATION OVER FLOOR PROOF BRACKET
K18	1" MIN. MINERAL WOOL INSULATION OVER FLOOR PROOF BRACKET
K19	1" MIN. MINERAL WOOL INSULATION OVER FLOOR PROOF BRACKET
K20	1" MIN. MINERAL WOOL INSULATION OVER FLOOR PROOF BRACKET
K21	1" MIN. MINERAL WOOL INSULATION OVER FLOOR PROOF BRACKET
K22	1" MIN. MINERAL WOOL INSULATION OVER FLOOR PROOF BRACKET
K23	1" MIN. MINERAL WOOL INSULATION OVER FLOOR PROOF BRACKET
K24	1" MIN. MINERAL WOOL INSULATION OVER FLOOR PROOF BRACKET
K25	1" MIN. MINERAL WOOL INSULATION OVER FLOOR PROOF BRACKET
K26	1" MIN. MINERAL WOOL INSULATION OVER FLOOR PROOF BRACKET
K27	1" MIN. MINERAL WOOL INSULATION OVER FLOOR PROOF BRACKET
K28	1" MIN. MINERAL WOOL INSULATION OVER FLOOR PROOF BRACKET
K29	1" MIN. MINERAL WOOL INSULATION OVER FLOOR PROOF BRACKET
K30	1" MIN. MINERAL WOOL INSULATION OVER FLOOR PROOF BRACKET
K31	1" MIN. MINERAL WOOL INSULATION OVER FLOOR PROOF BRACKET
K32	1" MIN. MINERAL WOOL INSULATION OVER FLOOR PROOF BRACKET
K33	1" MIN. MINERAL WOOL INSULATION OVER FLOOR PROOF BRACKET
K34	1" MIN. MINERAL WOOL INSULATION OVER FLOOR PROOF BRACKET
K35	1" MIN. MINERAL WOOL INSULATION OVER FLOOR PROOF BRACKET
K36	1" MIN. MINERAL WOOL INSULATION OVER FLOOR PROOF BRACKET
K37	1" MIN. MINERAL WOOL INSULATION OVER FLOOR PROOF BRACKET
K38	1" MIN. MINERAL WOOL INSULATION OVER FLOOR PROOF BRACKET
K39	1" MIN. MINERAL WOOL INSULATION OVER FLOOR PROOF BRACKET
K40	1" MIN. MINERAL WOOL INSULATION OVER FLOOR PROOF BRACKET
K41	1" MIN. MINERAL WOOL INSULATION OVER FLOOR PROOF BRACKET
K42	1" MIN. MINERAL WOOL INSULATION OVER FLOOR PROOF BRACKET
K43	1" MIN. MINERAL WOOL INSULATION OVER FLOOR PROOF BRACKET
K44	1" MIN. MINERAL WOOL INSULATION OVER FLOOR PROOF BRACKET
K45	1" MIN. MINERAL WOOL INSULATION OVER FLOOR PROOF BRACKET
K46	1" MIN. MINERAL WOOL INSULATION OVER FLOOR PROOF BRACKET
K47	1" MIN. MINERAL WOOL INSULATION OVER FLOOR PROOF BRACKET
K48	1" MIN. MINERAL WOOL INSULATION OVER FLOOR PROOF BRACKET
K49	1" MIN. MINERAL WOOL INSULATION OVER FLOOR PROOF BRACKET
K50	1" MIN. MINERAL WOOL INSULATION OVER FLOOR PROOF BRACKET
K51	1" MIN. MINERAL WOOL INSULATION OVER FLOOR PROOF BRACKET
K52	1" MIN. MINERAL WOOL INSULATION OVER FLOOR PROOF BRACKET
K53	1" MIN. MINERAL WOOL INSULATION OVER FLOOR PROOF BRACKET
K54	1" MIN. MINERAL WOOL INSULATION OVER FLOOR PROOF BRACKET
K55	1" MIN. MINERAL WOOL INSULATION OVER FLOOR PROOF BRACKET
K56	1" MIN. MINERAL WOOL INSULATION OVER FLOOR PROOF BRACKET
K57	1" MIN. MINERAL WOOL INSULATION OVER FLOOR PROOF BRACKET
K58	1" MIN. MINERAL WOOL INSULATION OVER FLOOR PROOF BRACKET
K59	1" MIN. MINERAL WOOL INSULATION OVER FLOOR PROOF BRACKET
K60	1" MIN. MINERAL WOOL INSULATION OVER FLOOR PROOF BRACKET
K61	1" MIN. MINERAL WOOL INSULATION OVER FLOOR PROOF BRACKET
K62	1" MIN. MINERAL WOOL INSULATION OVER FLOOR PROOF BRACKET
K63	1" MIN. MINERAL WOOL INSULATION OVER FLOOR PROOF BRACKET
K64	1" MIN. MINERAL WOOL INSULATION OVER FLOOR PROOF BRACKET
K65	1" MIN. MINERAL WOOL INSULATION OVER FLOOR PROOF BRACKET
K66	1" MIN. MINERAL WOOL INSULATION OVER FLOOR PROOF BRACKET
K67	1" MIN. MINERAL WOOL INSULATION OVER FLOOR PROOF BRACKET
K68	1" MIN. MINERAL WOOL INSULATION OVER FLOOR PROOF BRACKET
K69	1" MIN. MINERAL WOOL INSULATION OVER FLOOR PROOF BRACKET
K70	1" MIN. MINERAL WOOL INSULATION OVER FLOOR PROOF BRACKET
K71	1" MIN. MINERAL WOOL INSULATION OVER FLOOR PROOF BRACKET
K72	1" MIN. MINERAL WOOL INSULATION OVER FLOOR PROOF BRACKET
K73	1" MIN. MINERAL WOOL INSULATION OVER FLOOR PROOF BRACKET
K74	1" MIN. MINERAL WOOL INSULATION OVER FLOOR PROOF BRACKET
K75	1" MIN. MINERAL WOOL INSULATION OVER FLOOR PROOF BRACKET
K76	1" MIN. MINERAL WOOL INSULATION OVER FLOOR PROOF BRACKET
K77	1" MIN. MINERAL WOOL INSULATION OVER FLOOR PROOF BRACKET
K78	1" MIN. MINERAL WOOL INSULATION OVER FLOOR PROOF BRACKET
K79	1" MIN. MINERAL WOOL INSULATION OVER FLOOR PROOF BRACKET
K80	1" MIN. MINERAL WOOL INSULATION OVER FLOOR PROOF BRACKET
K81	1" MIN. MINERAL WOOL INSULATION OVER FLOOR PROOF BRACKET
K82	1" MIN. MINERAL WOOL INSULATION OVER FLOOR PROOF BRACKET
K83	1" MIN. MINERAL WOOL INSULATION OVER FLOOR PROOF BRACKET
K84	1" MIN. MINERAL WOOL INSULATION OVER FLOOR PROOF BRACKET
K85	1" MIN. MINERAL WOOL INSULATION OVER FLOOR PROOF BRACKET
K86	1" MIN. MINERAL WOOL INSULATION OVER FLOOR PROOF BRACKET
K87	1" MIN. MINERAL WOOL INSULATION OVER FLOOR PROOF BRACKET
K88	1" MIN. MINERAL WOOL INSULATION OVER FLOOR PROOF BRACKET
K89	1" MIN. MINERAL WOOL INSULATION OVER FLOOR PROOF BRACKET
K90	1" MIN. MINERAL WOOL INSULATION OVER FLOOR PROOF BRACKET
K91	1" MIN. MINERAL WOOL INSULATION OVER FLOOR PROOF BRACKET
K92	1" MIN. MINERAL WOOL INSULATION OVER FLOOR PROOF BRACKET
K93	1" MIN. MINERAL WOOL INSULATION OVER FLOOR PROOF BRACKET
K94	1" MIN. MINERAL WOOL INSULATION OVER FLOOR PROOF BRACKET
K95	1" MIN. MINERAL WOOL INSULATION OVER FLOOR PROOF BRACKET
K96	1" MIN. MINERAL WOOL INSULATION OVER FLOOR PROOF BRACKET
K97	1" MIN. MINERAL WOOL INSULATION OVER FLOOR PROOF BRACKET
K98	1" MIN. MINERAL WOOL INSULATION OVER FLOOR PROOF BRACKET
K99	1" MIN. MINERAL WOOL INSULATION OVER FLOOR PROOF BRACKET
K100	1" MIN. MINERAL WOOL INSULATION OVER FLOOR PROOF BRACKET

10	2024-04-10	10% DESIGN COORDINATION
9	2024-04-09	10% DESIGN DEVELOPMENT
8	2024-04-08	10% DESIGN DEVELOPMENT
7	2024-04-07	COORDINATION
6	2024-04-06	COORDINATION
5	2024-04-05	COORDINATION
4	2024-04-04	COORDINATION
3	2024-04-03	COORDINATION
2	2024-04-02	CLASS C COST ESTIMATE
1	2024-04-01	DESIGNATION

DRAFT
NOT FOR CONSTRUCTION

MZA Architects
1000 15th Street, Suite 1000, Denver, CO 80202
303.733.1111
Copyright 2024. The design and drawings are the property of MZA Architects. The design and drawings are not to be used for construction or other purposes without the written consent of MZA Architects. All rights reserved. No part of this document may be reproduced, stored in a retrieval system, or transmitted in any form or by any means, electronic, mechanical, photocopying, recording, or by any information storage and retrieval system, without the prior written permission of MZA Architects.

**INLET PARK
FIELDHOUSE**

DATE	2024-04-10
BY	1000 15th Street, Suite 1000, Denver, CO 80202
FOR	1000 15th Street, Suite 1000, Denver, CO 80202
PROJECT	1000 15th Street, Suite 1000, Denver, CO 80202
SCALE	1/8" = 1'-0"

SECTIONS / LONG
SECTION @ STAIRS
A511

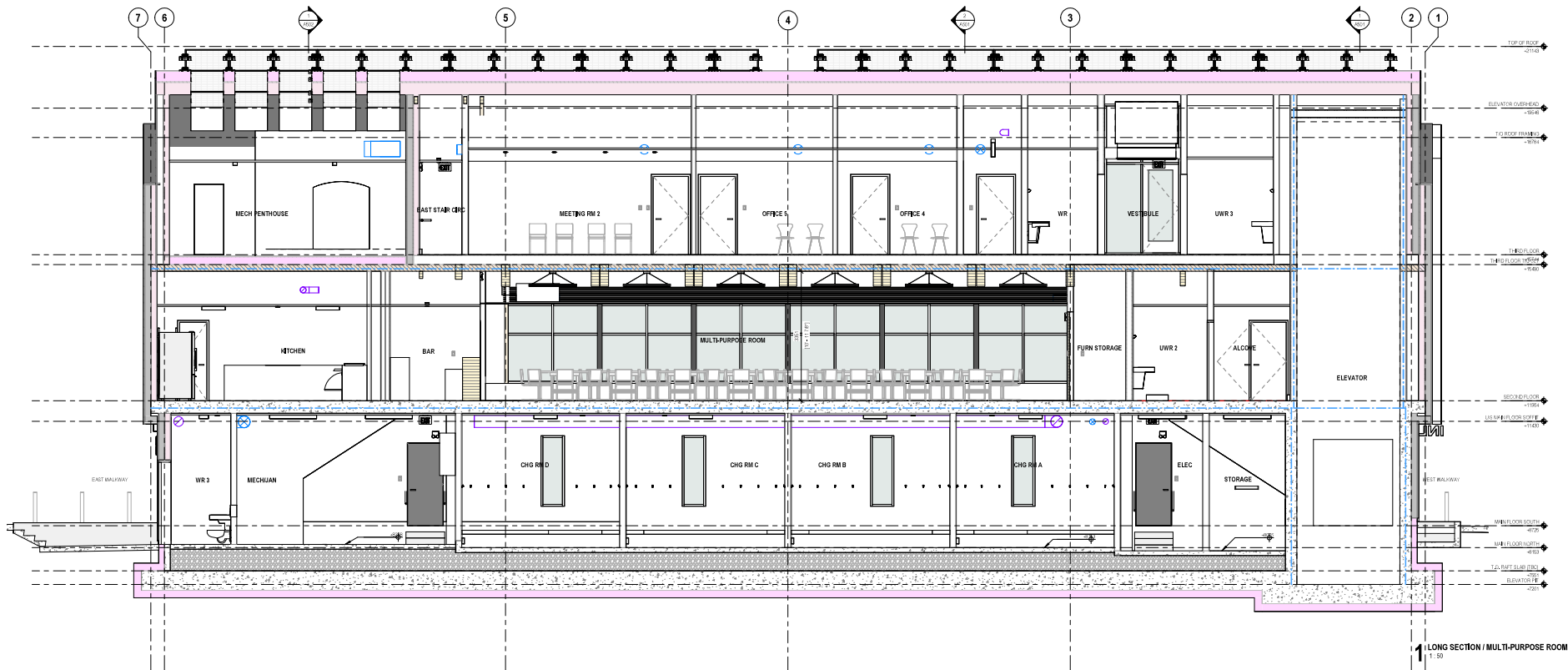

KEYNOTES	
K1	MECH PENTHOUSE
K2	EAST STAIR CASE
K3	MEETING RM 2
K4	OFFICE 4
K5	OFFICE 3
K6	VESTIBULE
K7	UWR 3
K8	KITCHEN
K9	BAR
K10	MULTI-PURPOSE ROOM
K11	FURN STORAGE
K12	UWR 2
K13	ALCOVE
K14	ELEVATOR
K15	MECHUAN
K16	CHG RM D
K17	CHG RM C
K18	CHG RM B
K19	CHG RM A
K20	ELEC
K21	STORAGE

10	2004-06-10	10% DEVELOPMENT
9	2004-06-10	10% DEVELOPMENT
8	2004-06-10	10% DEVELOPMENT
7	2004-06-10	10% DEVELOPMENT
6	2004-06-10	10% DEVELOPMENT
5	2004-06-10	10% DEVELOPMENT
4	2004-06-10	10% DEVELOPMENT
3	2004-06-10	10% DEVELOPMENT
2	2004-06-10	10% DEVELOPMENT
1	2004-06-10	10% DEVELOPMENT

DRAFT
NOT FOR CONSTRUCTION

MZA Architects
1001 W. 10TH AVENUE, SUITE 100
DENVER, CO 80202
TEL: 303.733.1111
WWW.MZAARCHITECTS.COM

**INLET PARK
FIELDHOUSE**

**SECTION / LONG
SECTION TYP**

A512