

3180 St Johns Street,
Port Moody, BC

January 19, 2023
City of Port Moody



IBI GROUP
ARCHITECTS (CANADA) INC.
700-1285 West Pender Street
Vancouver BC V6E 4B1 Canada
tel 604 683 8797
fax 604 683 0492
ibigroup.com



Anthem

1055 Dunsmuir Street,
Vancouver BC Canada V6C 2B5

CLIENT

ANTHEM PROPERTIES Group Ltd.
1055 DUNSMUIR STREET
VANCOUVER, BC
604 353 8704
ibeall@AnthemProperties.com
arahbar@anthemproperties.com

DESIGN TEAM

ARCHITECT
IBI GROUP ARCHITECTS (CANADA)
INC.
700 - 1285 WEST PENDER STREET
VANCOUVER BC V6E 4B1
604 683 8797
gvose@ibigroup.com
Orod.aris@ibigroup.com

GEOTECHNICAL ENGINEER

GEOPACIFIC CONSULTANTS LTD.
1779 W 75th Ave.
Vancouver, BC V6P 6P2
604 439 0922
kokan@geopacific.ca

LANDSCAPE ARCHITECT

CONNECT LANDSCAPE
ARCHITECTURE
2305 HEMLOCK STREET
VANCOUVER, BC v6h 2v1
604 681 3303
oren@connectla.ca
jinwei@connectla.ca

CIVIL ENGINEER

Binnie & Associates Ltd.
300- 4940 Canada Way
BURNABY, BC V5G 4K6
604 420 1721
RWarren@binnie.com
JPoon@binnie.com

ARBORIST

VDZ+A
102_ 355 KIGSWAY
VANCOUVER, BC V5T 3J7
604 882 0024
glyn@vdz.ca
Yifan@vdz.ca

CODE

GHL CONSULTANTS LTD
950- 409 GRANVILLE STREET
VANCOUVER, BC V6C 1T2
604 689 4419
kv@ghl.ca

MECHANICAL

AME Group
200 – 638 Smithe Street
Vancouver, BC V6B 1E3
T 604-684-5995 x107 | C 778-855-0065
AMEgroup.ca | LinkedIn
PatrickStewart@amegroup.ca

ENERGY CONSULTANT

AME Group
200 – 638 Smithe Street
Vancouver, BC V6B 1E3
T 604-684-5995 x107 | C 778-855-0065
AMEgroup.ca | LinkedIn
PatrickStewart@amegroup.ca

CONTENTS

	CONTEXT OVER VIEW (NEIGHBORHOOD)	4
	SITE CONTEXT	5
	CONTEXT USES MAP	6
	SITE AND CONTEXT PHOTO	7
	PRECEDENTS	8
	DESIGN RATIONALE	9
	PERSPECTIVES	10
	STAT	16
	ARCHITECTURAL DRAWING SET	18
	SITE PLAN	18
	PLANS	19
	ELEVATIONS	33
	MATERIAL LIST	37
	SECTIONS	38

CONTEXT OVERVIEW (EXISTING ZONING)

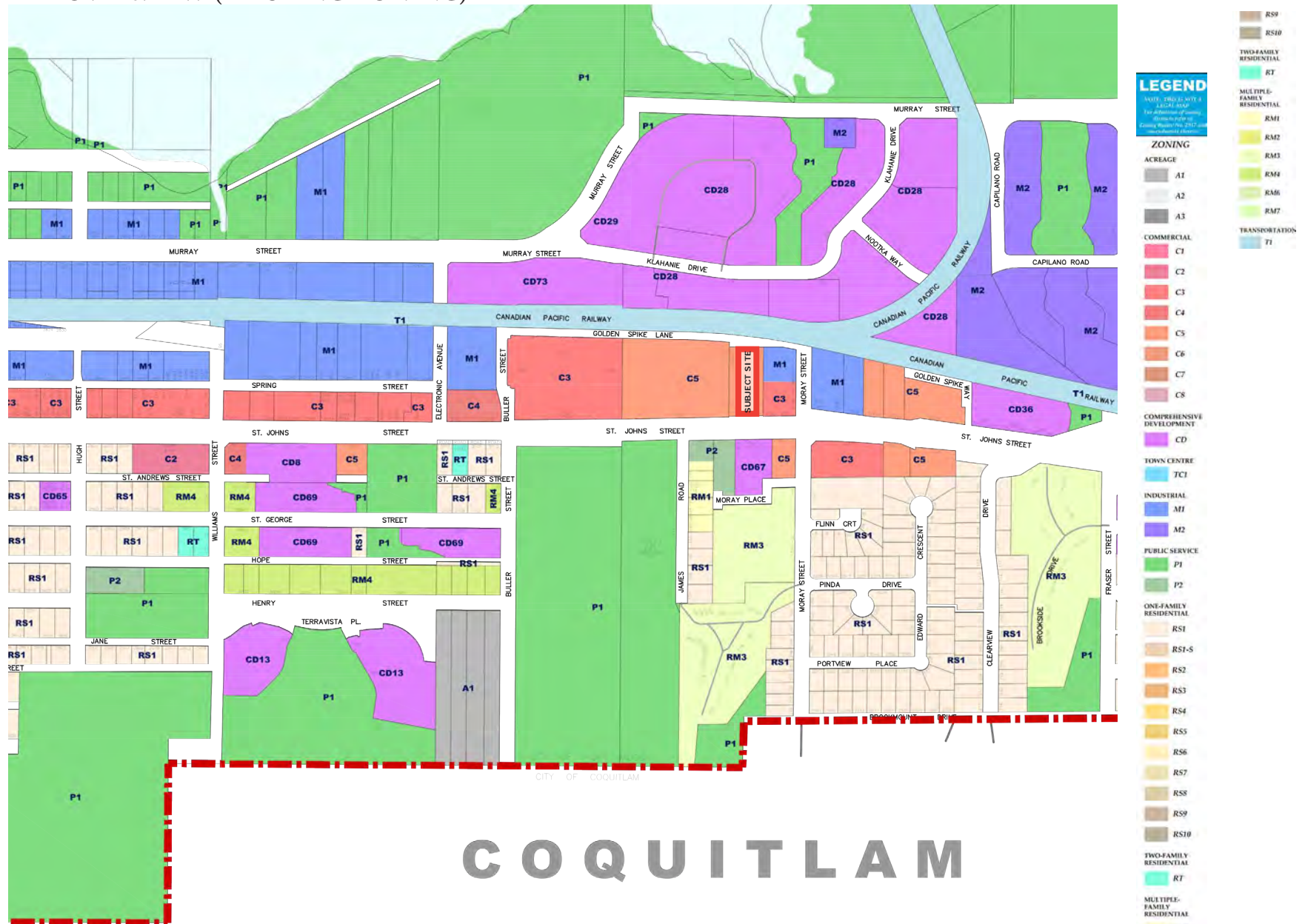

SITE CONTEXT (BY CONSIDERING WALKING RADIUS)

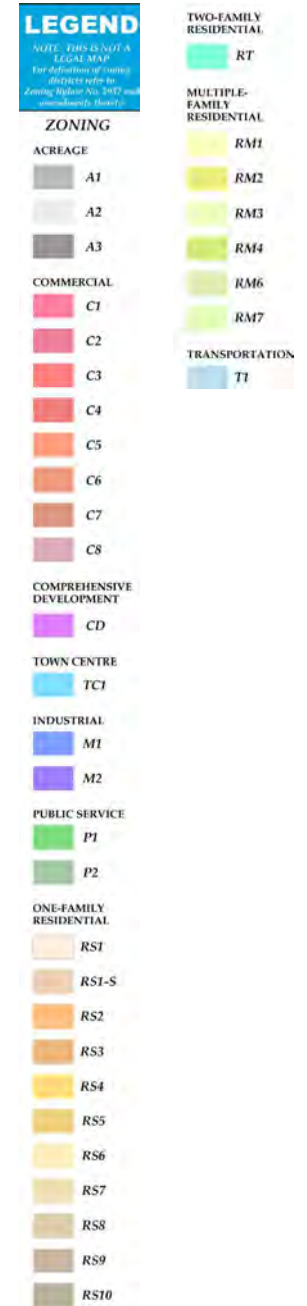
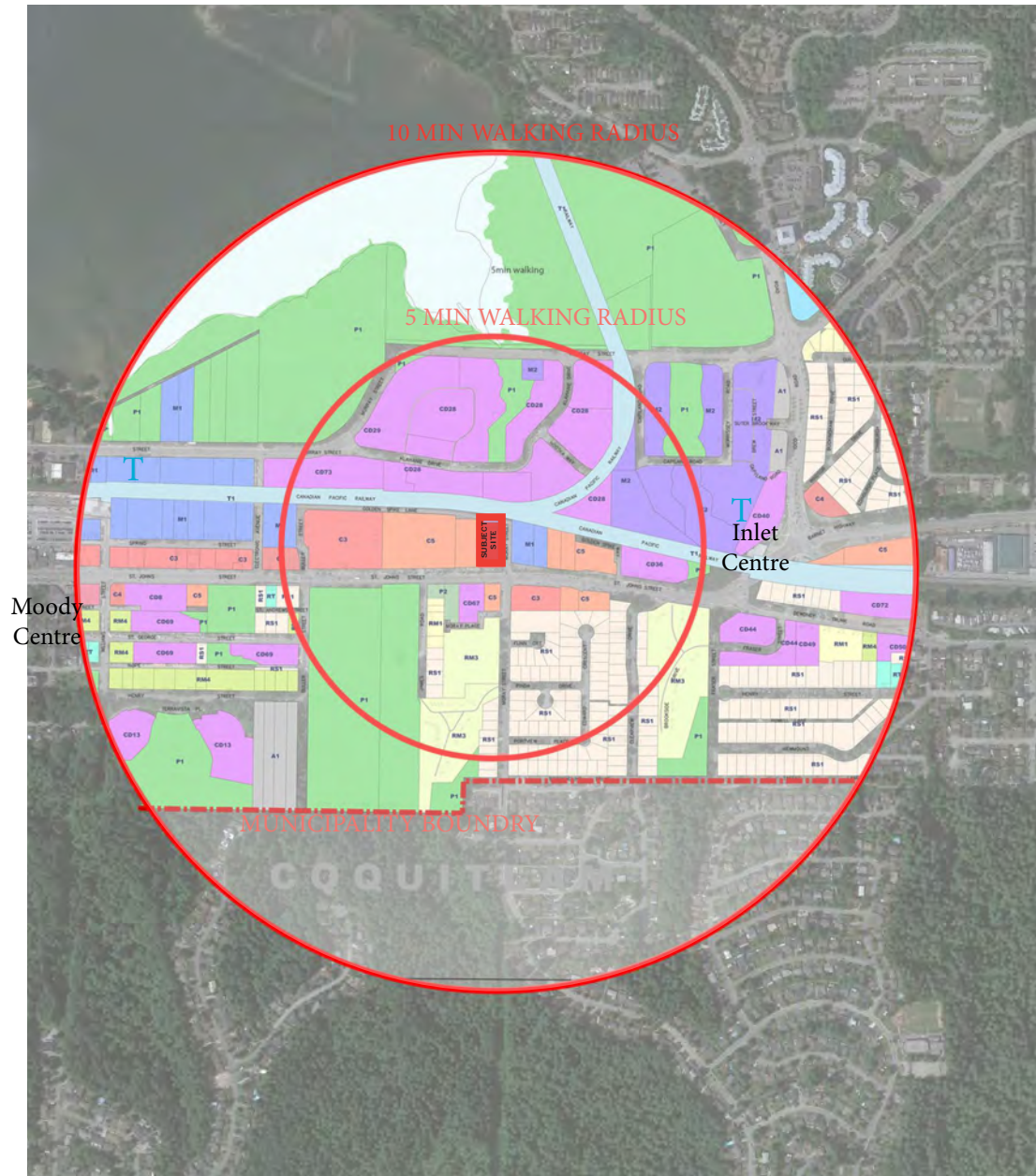

CONTEXT USES MAP



3180 St Johns Street

Gross Site Area :
3,809.74 sqm
(41,008 sqf)

Net Site Area :
3,496.44 sqm
(37,635 sqf)

Current Zoning :
M1 & C3

OCP Designation
Mixed Use- Inlet Centre



SITE AND CONTEXT PHOTO



PRECEDENT PROJECTS

ISLAMIC PATTERN



RICHMOND JAMATKHANA
BY FAROUK NOORMOHAMED-
ISMAILMAIL

USE OF PATTERN FOR
INTERIOR DESIGN



MOSQUE OF THE LATE
MOHAMED ABDULKHALIQ
GARGASH DESIGNED BY
DABBAGH ARCHITECT

TRANSPARENT MATERIAL /
FOR COMMON



HONEYCOMB MOSQUE BY
ANDYRAHMAN ARCHITECT

DESIGN WITH SHADOW AND
LIGHT



SHAER MOHAMMAD PARA
JAME MOSQUE BY 3 POINTS
CONSULTANT

DESIGN RATIONALE

Great attention was placed on the development's St Johns and Moray frontages to ensure the relationship between the building and street are strengthened. The St Johns and Moray frontages aim to promote a friendly pedestrian streetscape to enhance the public realm. The residential portion of the building is pulled back from the main street edge, giving the building a pedestrian-friendly streetwall along St Johns Street. The front building edge facing St Johns Street is designed to feature the 2-storey Jamatkhana with glazing that is layered with an artistically designed, culturally significant Mashrabiya Screen. The South building edge also includes simple canopy expressions along the street and the Jamatkhana entrance for weather protection. The building edge facing Moray Street includes a continuation of the artistically designed Mashrabiya Screen and the residential lobby, as well as the parkade entrances for both the Jamatkhana and residential portion of the project.

The residential building has been designed with a minimal cubic gesture with only one heightened corner, to respectfully present itself from St Johns Street. For environmental concerns and energy efficiency, minimum balconies have been provided to achieve step code 3 targets.



PERSPECTIVE



PERSPECTIVE



PERSPECTIVE



PERSPECTIVE



PERSPECTIVE



PERSPECTIVE



CALE CHECK	C:\Users\j4_m\nternal\Documents\BSV\F\2020\127369_PortMoodysOct-4-2020_01.mxd
------------	---

3180 - 3190 St Johns Street

17

ARCHITECTURAL DRAWING SET

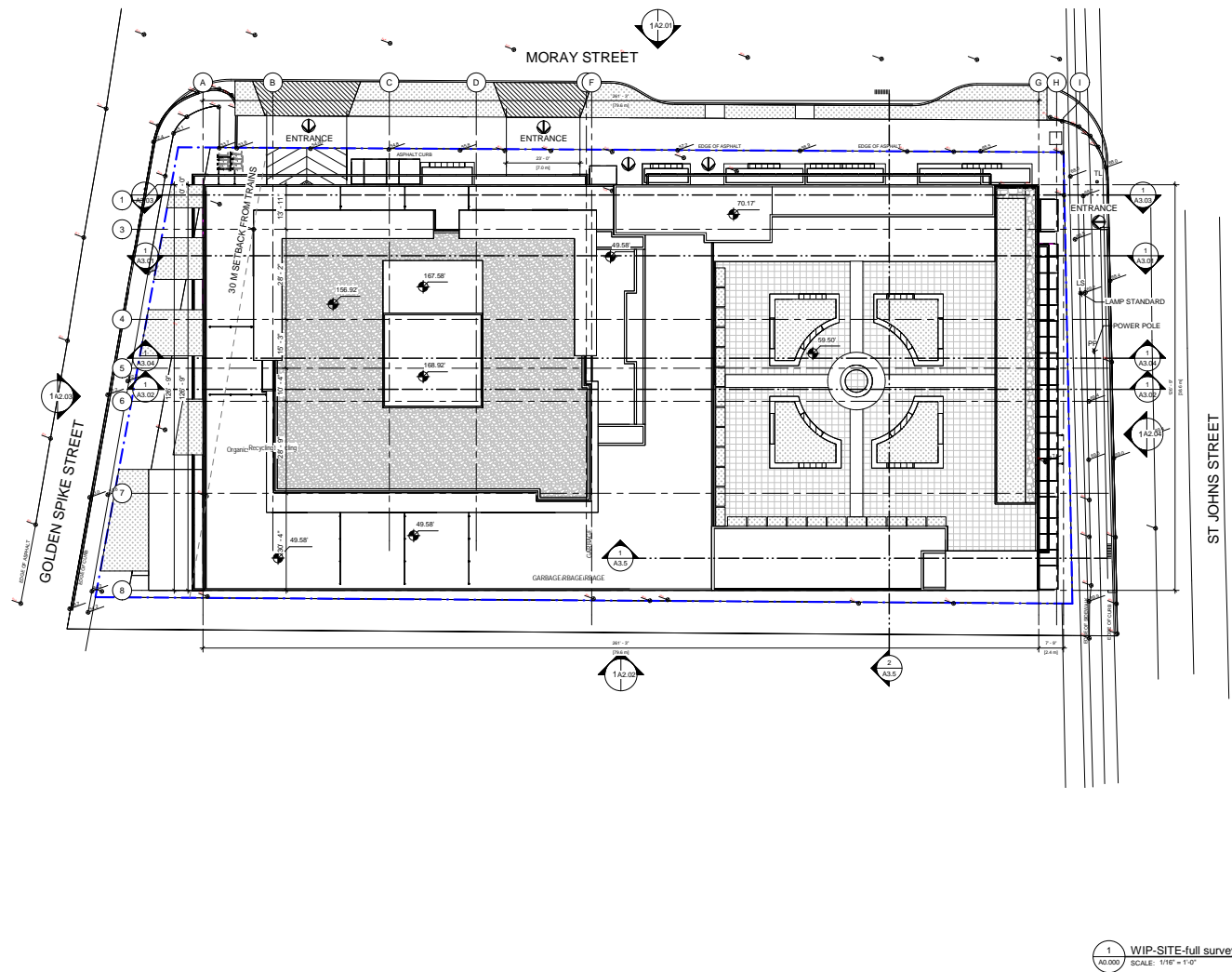

CLIENT	
Anthem	
Street Address City, State, ZIP Code	
COPYRIGHT No drawing has been prepared under the professional seal of any architect or other person who is not a duly licensed professional person. The design of this drawing is the property of the architect and shall remain his or her property. No part of this drawing may be reproduced or transmitted in any form or by any means electronic or mechanical, including photocopying, recording, or by any information storage and retrieval system, without the prior written permission of the architect.	
IBI Group Architecture (Canada) Inc. is a member of IBI Group of Companies	
1. YYY-YYMM-DD NO. DATE DESCRIPTION ISSUES	
REVISIONS NO. DATE DESCRIPTION	
CONSULTANTS	
SEAL	
This document has been digitally certified with digital certificate and signature technology authorized by the professional member of IBI and the digital seal and stamp of IBI. This document is not valid unless accompanied by the digital certificate and signature of the professional member of IBI.	
PRIME CONSULTANT IBI 1285 West Pacific Street Vancouver, BC V6E 4B1, Canada Tel: 604 683 8797 Fax: 604 683 0402 info@ibi.com	
PROJECT Port Moody Dev 3180 St. John Street Port Moody, B.C.	
PROJECT NO: 127359	
DRAWN BY: Author	CHECKED BY: Checker
PROJECT MGR: Designer	APPROVED BY: Approver
SHEET TITLE	
SITE PLAN	
SHEET NUMBER	ISSUE
A0.000	

NOT FOR CONSTRUCTION

2022-09-13 4:04:42 PM

1 WIP-SITE-full survey
A0.000 SCALE: 1/8" = 1'-0"

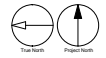

C:\Users\m.mahmoud\OneDrive\IBI Group\Drawings\Port Moody Dev\3180 St. John Street\2022-09-13 4:04:42 PM\A0.000.dwg

2022-11-30 8:32:24 AM

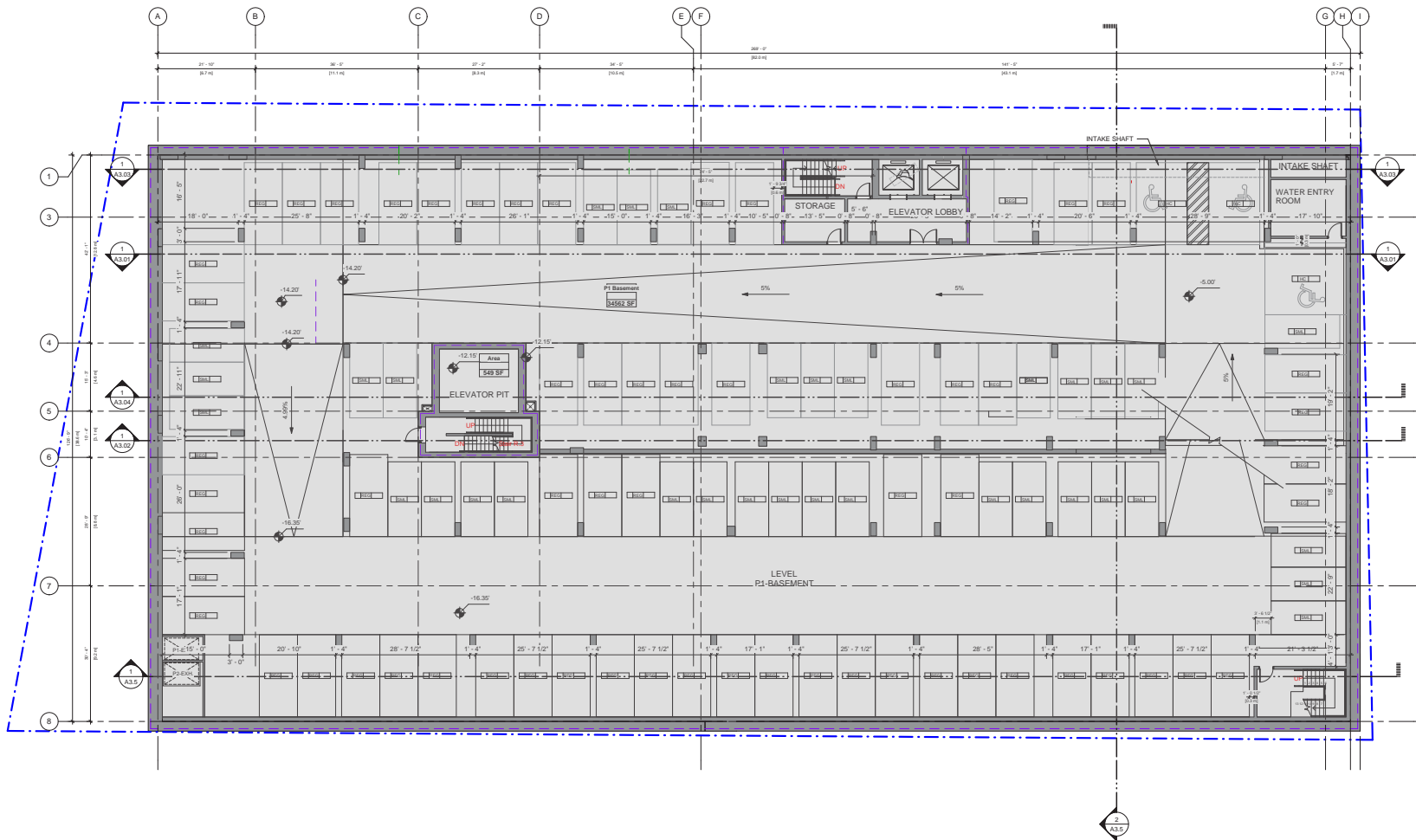

1
A1.03 OVERALL LEVEL
P1-BASEMENT (BELOW GRADE)
SCALE: 3/32" = 1'-0"

CLIENT	
Anthem	
Street Address City, State, ZIP Code	
COPYRIGHT No drawing may be reproduced or used for any purpose without the written consent of the architect. The architect assumes no responsibility for the construction of the project or for the safety of the building. This drawing is intended for the use of the client and is not to be used for any other purpose without the written consent of the architect.	
IBI Group Architecture (Canada) Inc. A member of the IBI Group of Companies	
1 YYY-YYMM-DD NO. DATE DESCRIPTION	
ISSUES	
NO. DATE DESCRIPTION	
REVISIONS	
CONSULTANTS	
SEAL	
PRIME CONSULTANT IBI 1235 West Pacific Street Vancouver, BC V6E 4B1, Canada Tel: 604 683 8797 Fax: 604 683 0402 www.ibigroup.com	
PROJECT Port Moody Dev 3180 St. John Street Port Moody, B.C.	
PROJECT NO: 127359	
DRAWN BY:	CHECKED BY:
PROJECT MGR:	APPROVED BY:
SHEET TITLE OVERALL LEVEL P1-BASEMENT	
SHEET NUMBER A1.03	ISSUE

NOT FOR CONSTRUCTION

C:\Users\m14\OneDrive\Documents\127359_P1-Basement\Drawings\A1.03_OA.dwg 2022-11-30 8:32:24 AM



SALE CHECK	Customer's initials and Card No. : BJ Group/Durumturk 20.28.42 735.9	Printed on 20.04.2022
------------	--	-----------------------

2022-09-13 4:04:53 PM

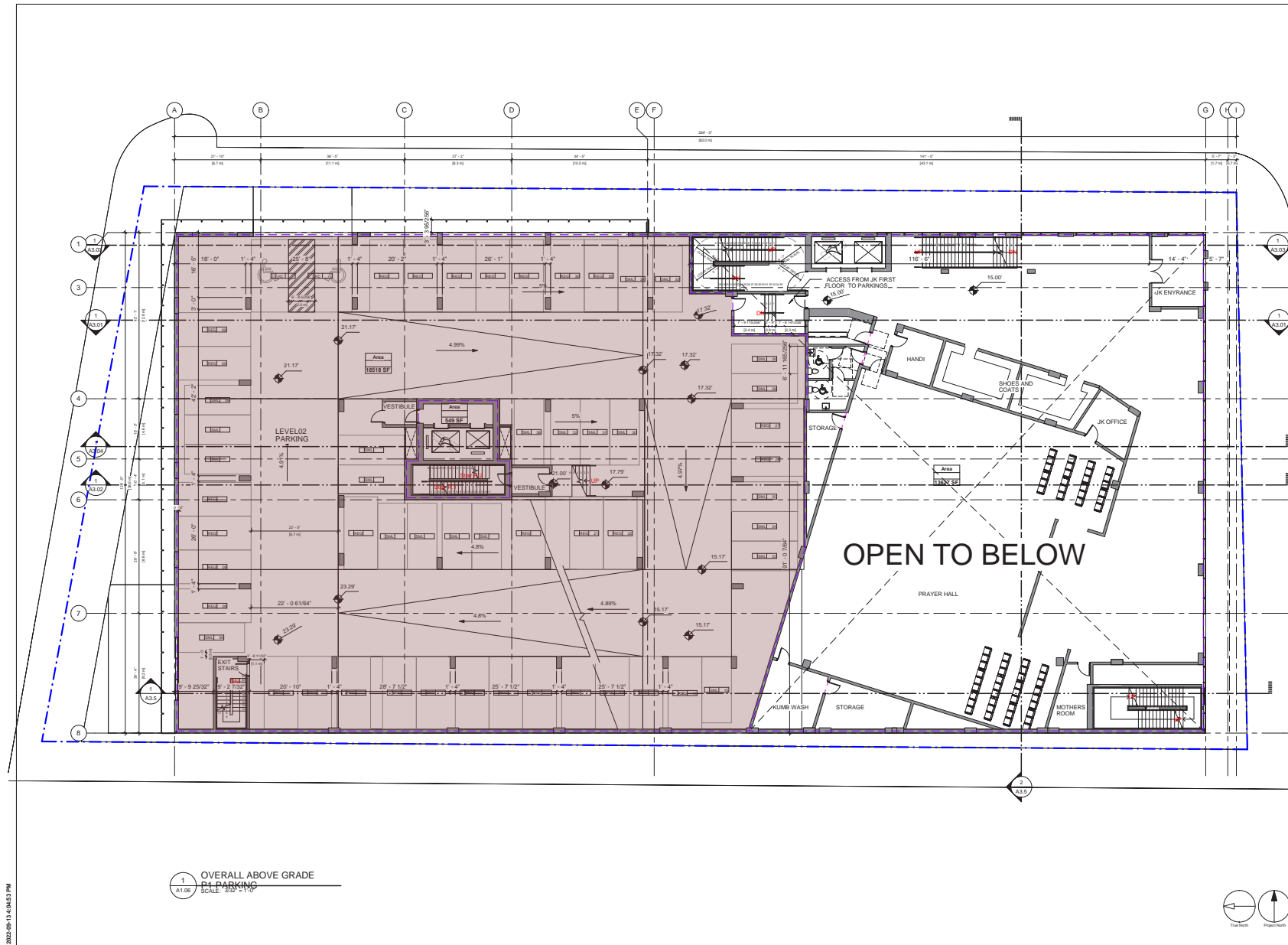

1 OVERALL ABOVE GRADE
P1-PARKING
SCALE: 1/8" = 1'-0"

CLIENT	
Anthem	
Street Address City, State, ZIP Code	
COPYRIGHT The drawings have been prepared solely for the individual use of the client and are not to be reproduced or used in any manner without the written consent of the architect. The architect assumes no responsibility for the construction of the project or for the safety of the building. The architect's liability is limited to the professional services rendered by the architect.	
IBI Group Architecture (Canada) Inc. A member of IBI Group of Companies	
NOT FOR CONSTRUCTION	
1 YYYY-MM-DD NO. DATE DESCRIPTION ISSUES	
REVISIONS NO. DATE DESCRIPTION	
CONSULTANTS	
SEAL	
PRIME CONSULTANT IBI 1285 West Pacific Street Vancouver, BC V6E 4B3, Canada Tel: 604 683 8797 Fax: 604 683 0402 ibigroup.com	
PROJECT Port Moody Dev 3180 St. John Street Port Moody, B.C.	
PROJECT NO: 127359	
DRAWN BY: PROJECT MGR:	
CHECKED BY: APPROVED BY:	
SHEET TITLE OVERALL ABOVE GRADE P1-PARKING	
SHEET NUMBER A1.06	
ISSUE	

C:\Users\m\OneDrive\Documents\127359_P1-Parking\Drawings\A1.06_Overall Above Grade P1-Parking.dwg

2022-09-13 4:04:58 PM

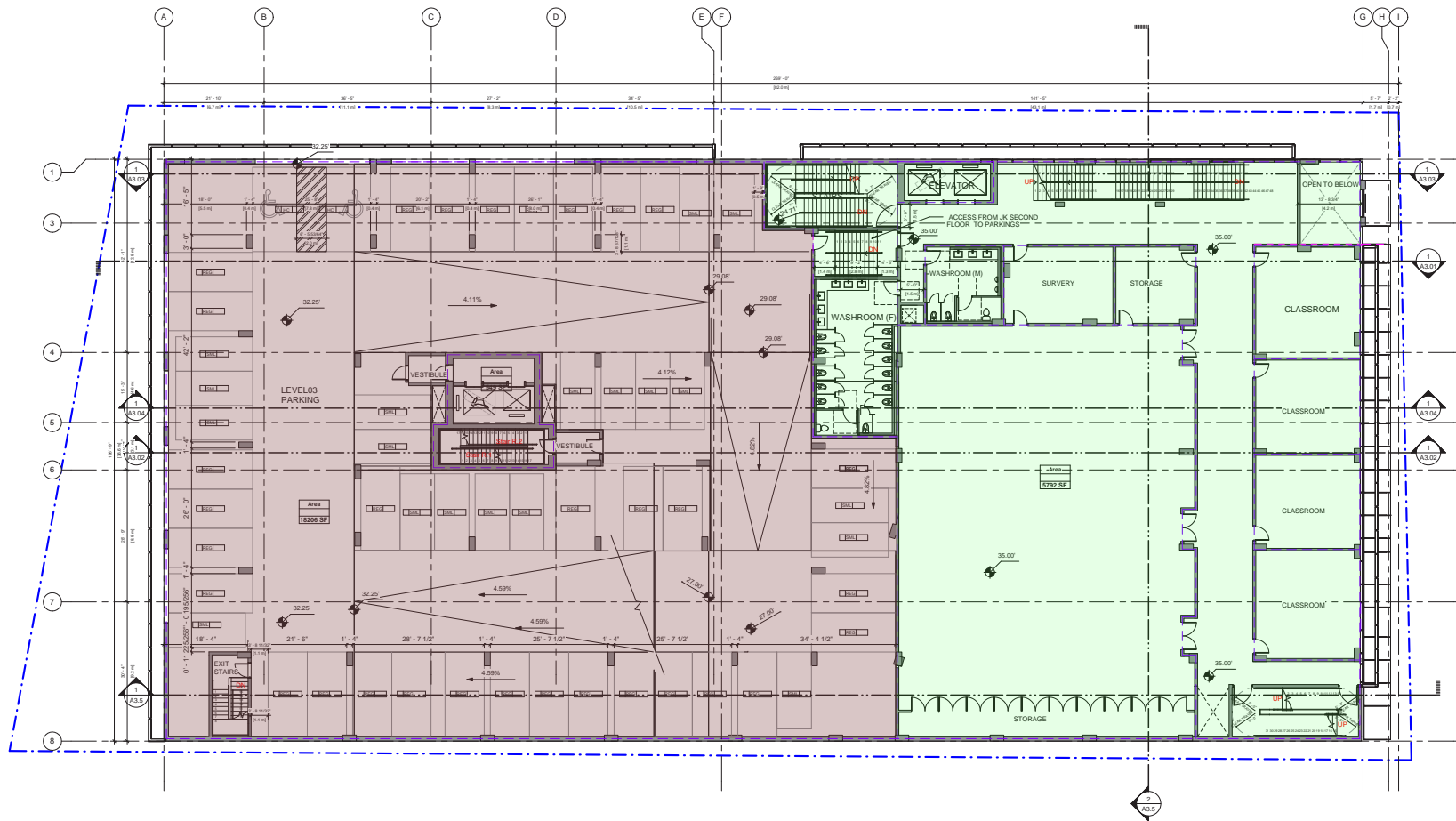

1 OVERALL ABOVE GRADE
P2-PARKING
SCALE: 1/8" = 1'-0"



CLIENT	
Anthem	
Street Address City, State, ZIP Code	
COPYRIGHT The drawings have been prepared solely for the use of the client and are not to be reproduced or used in any manner without the written consent of the architect. The architect assumes no responsibility for any errors or omissions in the drawings or for any consequences arising from the use of the drawings. The architect's liability is limited to the professional fee and the cost of the drawings. The architect's liability is not limited by the amount of the professional fee.	
IBI Group Architecture (Canada) Inc. A member of the IBI Group of Companies	
1 YYYY-MM-DD NO. DATE DESCRIPTION	
ISSUES	
NO. DATE DESCRIPTION	
REVISIONS	
CONSULTANTS	
SEAL	
PRIME CONSULTANT IBI 1285 West Pacific Street Vancouver, BC V6E 4B3, Canada Tel: 604 683 8797 Fax: 604 683 0402 ibigroup.com	
PROJECT Port Moody Dev 3180 St. John Street Port Moody, B.C.	
PROJECT NO: 127359	
DRAWN BY:	CHECKED BY:
PROJECT MGR:	APPROVED BY:
SHEET TITLE OVERALL ABOVE GRADE P2-PARKING	
SHEET NUMBER A1.07	ISSUE

C:\Users\m\OneDrive\Documents\127359_P2-Parking\Drawings\A1.07 - Overall Above Grade P2-Parking.dwg



OPEN TO BELOW

OPEN TO BELOW

[illegible]

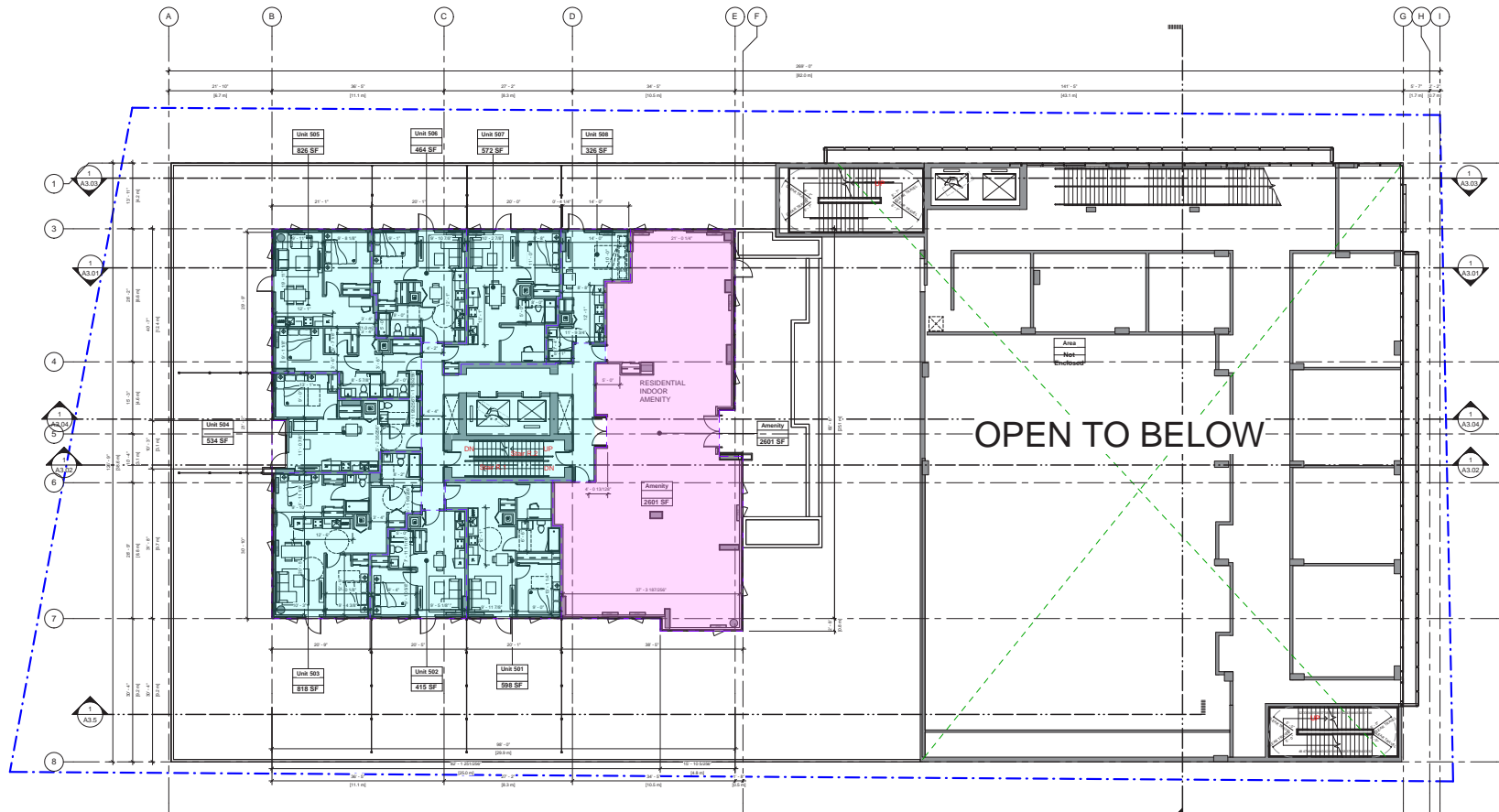

1 OVERALL LEVEL 02
A1.09 SCALE: 3/32"=1'-0"

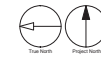

CLIENT	
Anthem	
Street Address City, State, ZIP Code	
COPYRIGHT No drawing may be reproduced or used for any purpose without the written consent of the architect. The architect assumes no responsibility for the construction of the building or the safety of the building. The architect is not responsible for the construction of the building or the safety of the building. The architect is not responsible for the construction of the building or the safety of the building.	
IBI Group Architecture (Canada) Inc. A member of the IBI Group of Companies	
1 YYY-YY-YY NO. DATE DESCRIPTION	
ISSUES	
1 YYY-YY-YY NO. DATE DESCRIPTION	
REVISIONS	
CONSULTANTS	
SEAL	
The document has been digitally certified with digital certificate and electronic signature by the architect in accordance with the requirements of the Building Act, R.S.O. 1990, Chapter B.06, and the Building Code, R.O. 1997, Chapter B.06. The document is not valid for use in any other jurisdiction.	
PRIME CONSULTANT IBI 12345 Street Pender Street Vancouver, BC V6E 4B3, Canada Tel: 604 683 8797 Fax: 604 683 0402 ibigroup.com	
PROJECT Port Moody Dev 3180 St. John Street Port Moody, B.C.	
PROJECT NO: 127359	
DRAWN BY:	CHECKED BY:
PROJECT MGR:	APPROVED BY:
SHEET TITLE OVERALL LEVEL 02	
SHEET NUMBER A1.09	ISSUE

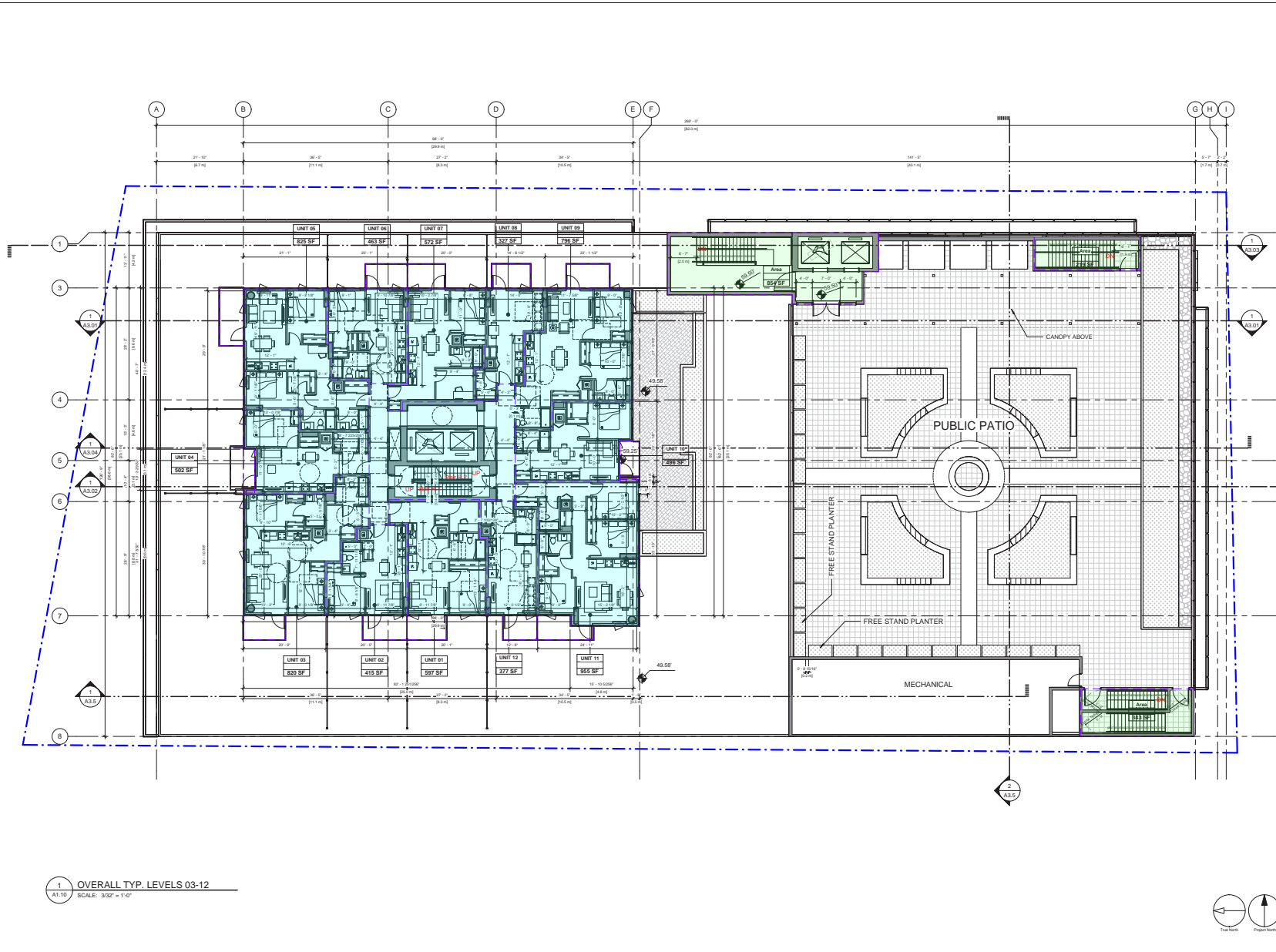

2022-09-13 4:05:20 PM

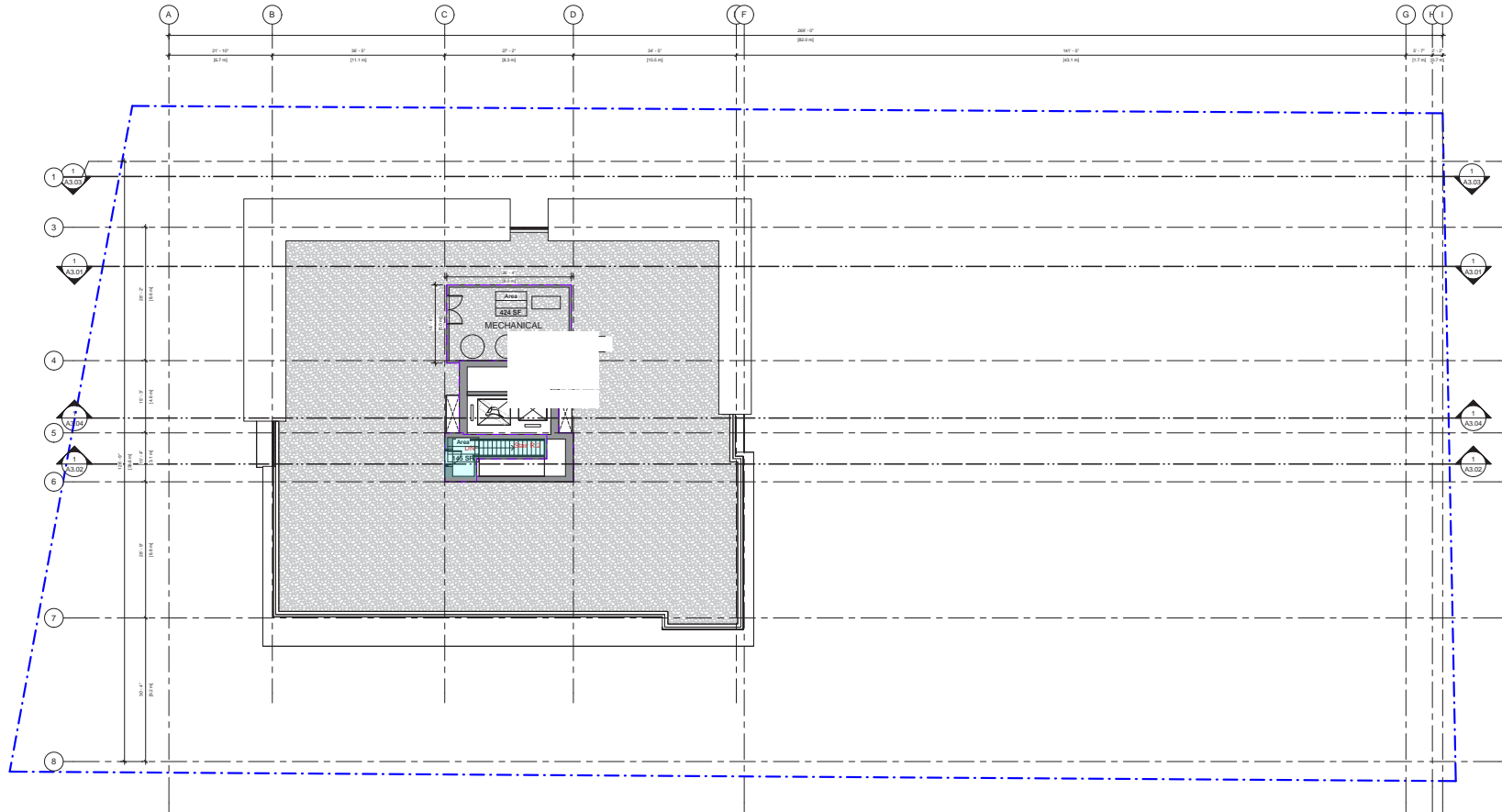

1 OVERALL MECH
A1.11 SCALE: 3/32" = 1'-0"

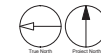

CLIENT	
Anthem	
Street Address City, State, ZIP Code	
COPYRIGHT The drawings have been prepared solely for the intended user. No other reproduction or use of these drawings or any portion thereof is permitted without the written consent of the designer. The designer shall not be responsible for any errors or omissions in the drawings or any portion thereof. The drawings are to be used for the intended purpose only. The designer shall not be responsible for any errors or omissions in the drawings or any portion thereof. The drawings are to be used for the intended purpose only.	
IBI Group Architecture (Canada) Inc. is a member of the IBI Group of Companies	
NOT FOR CONSTRUCTION	
1. YYY-YYMM-DD NO. DATE DESCRIPTION	
ISSUES	
REVISIONS	
CONSULTANTS	
SEAL	
The document has been digitally certified with digital signature and encryption technology. Any alteration to the document without the digital signature and encryption technology will be detected. The document is valid for use as a legal document. The document is valid for use as a legal document. The document is valid for use as a legal document.	
PRIME CONSULTANT IBI in charge 1285 West Pacific Street Vancouver, BC V6E 4B3, Canada tel 604 683 8797 fax 604 683 0402 ibigroup.com	
PROJECT Port Moody Dev 3180 St. John Street Port Moody, B.C.	
PROJECT NO: 127359	
DRAWN BY:	CHECKED BY:
PROJECT MGR:	APPROVED BY:
SHEET TITLE OVERALL MECHANICAL LEVEL PLAN	
SHEET NUMBER A1.11	ISSUE

C:\Users\matt.murphy\OneDrive\IBI\Projects\2022\127359\Port Moody Dev\A1.11.dwg

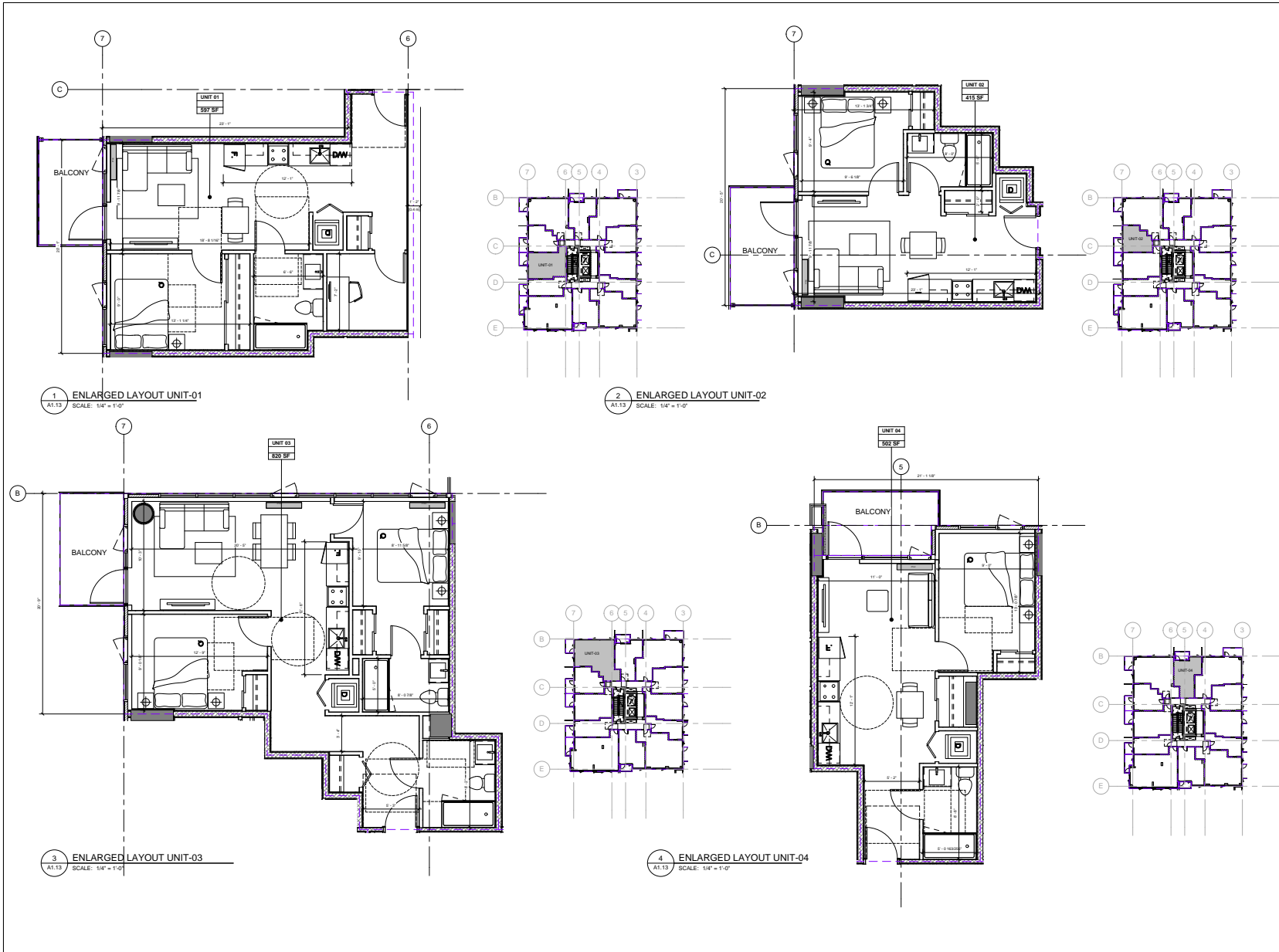

CLIENT	
Anthem	
Street Address City, State, ZIP Code	
<p>COPYRIGHT The drawings have been prepared solely for the intended use. No other reproduction or distribution of these drawings or any part thereof is permitted without the written consent of the architect. The architect shall not be responsible for any errors or omissions in the drawings or for any consequences arising therefrom. The architect shall not be responsible for any construction or other work done in reliance on the drawings or for any consequences arising therefrom. The architect shall not be responsible for any construction or other work done in reliance on the drawings or for any consequences arising therefrom.</p> <p>IBI Group Architecture (Canada) Inc. a member of IBI Group of Companies</p>	
<p>1. YYY-YYMM-DD NO. DATE DESCRIPTION ISSUES</p>	
<p>NO. DATE DESCRIPTION REVISIONS</p>	
CONSULTANTS	
SEAL	
<p>This document has been digitally certified with digital certificate and electronic signature. The digital certificate and electronic signature are the property of IBI Group Architecture (Canada) Inc. and shall remain the property of IBI Group Architecture (Canada) Inc. and shall not be used for any other purpose without the written consent of IBI Group Architecture (Canada) Inc.</p>	
<p>PRIME CONSULTANT IBI 1235 West Pacific Street Vancouver, BC V6E 4B1, Canada Tel: 604 683 8797 Fax: 604 683 0402 info@ibi.ca</p>	
<p>PROJECT Port Moody Dev 3180 St. John Street Port Moody, B.C.</p>	
<p>PROJECT NO: 127359</p>	
<p>DRAWN BY: Author</p>	
<p>CHECKED BY: Checker</p>	
<p>PROJECT MGR: Designer</p>	
<p>APPROVED BY: Approver</p>	
<p>SHEET TITLE ENLARGED UNIT LAYOUTS</p>	
<p>SHEET NUMBER A1.13</p>	
<p>ISSUE</p>	



CLIENT		Anthem
Street Address		
City, State, ZIP Code		
COPYRIGHT		<p>The drawings have been prepared under the supervision of the Professional Engineer, who is responsible for the design and construction of the project. The drawings are the property of the Professional Engineer and shall not be reproduced or used in any manner without the written consent of the Professional Engineer. The Professional Engineer shall not be responsible for any errors or omissions in the drawings or for any consequences arising therefrom. The Professional Engineer shall not be responsible for any construction or other actions taken in reliance on the drawings or for any consequences arising therefrom. The Professional Engineer shall not be responsible for any construction or other actions taken in reliance on the drawings or for any consequences arising therefrom.</p> <p>RI Group Architects (Canada) Inc. A member of the RI Group of Companies</p>
1		YYYY-MM-DD
NO.		DATE
ISSUES		DESCRIPTION
NO.		DATE
REVISIONS		DESCRIPTION
CONSULTANTS		
SEAL		
PRIME CONSULTANT		<p>IBI GROUP 1285 Street Pardee Street Vancouver, BC V6E 4B3, Canada Tel: 604 683 5737 Fax: 604 683 0402 ibigroup.com</p>
PROJECT		Port Moody Dev 3180 St. John Street Port Moody, B.C.
PROJECT NO.		127359
DRAWN BY:		CHECKED BY:
Author		Checker
PROJECT MGR:		APPROVED BY:
Designer		Approver
SHEET TITLE		ENLARGED UNIT LAYOUTS
SHEET NUMBER		A1.15
ISSUE		

NOT FOR CONSTRUCTION

C:\Users\matt\OneDrive\Documents\127359_PortMoodyDev\A1.15.dwg 2022-09-13 4:05:52 PM

2022-05-11 4:05:53 PM

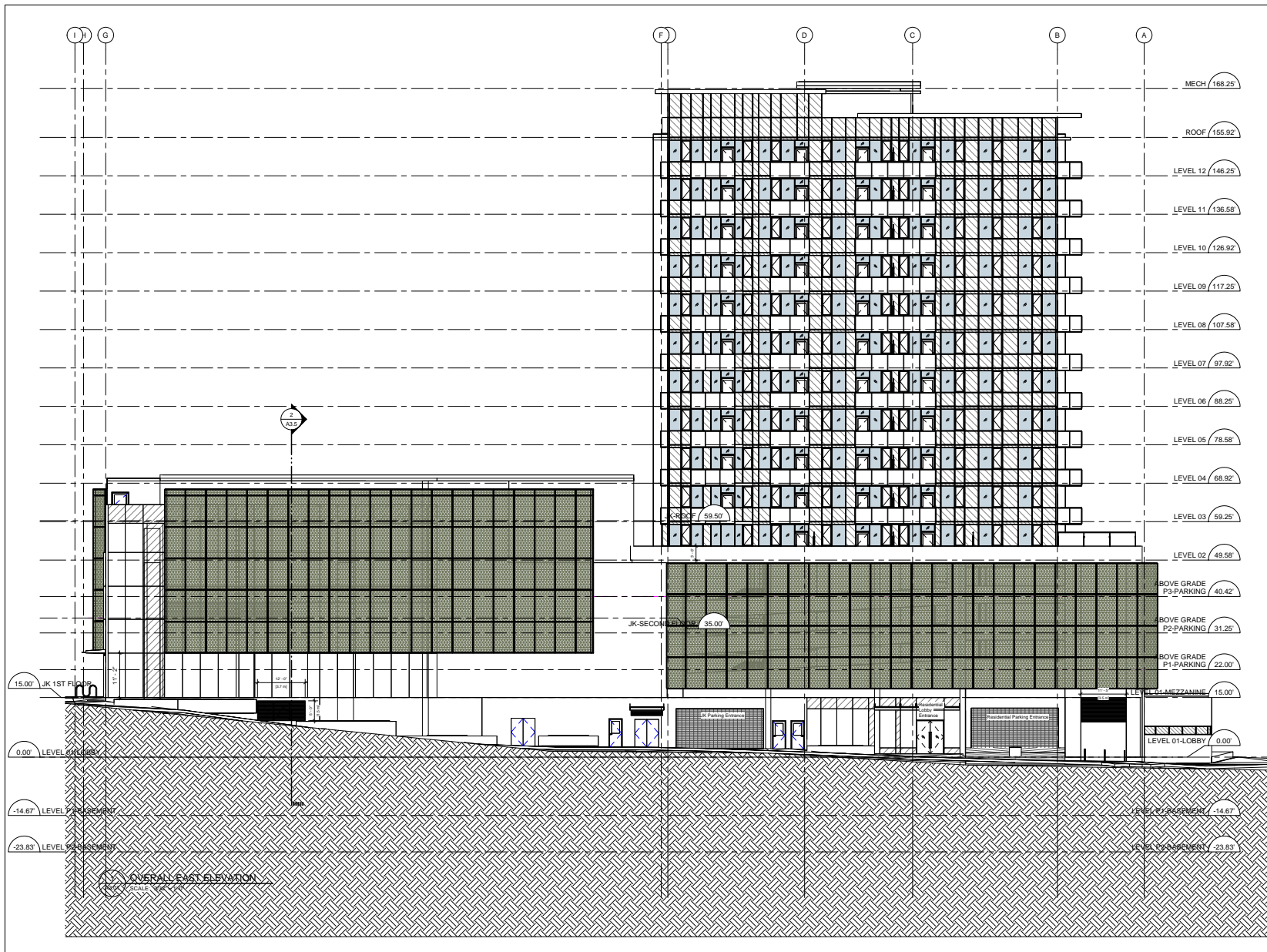

CLIENT	
Anthem	
Street Address City, State, ZIP Code	
COPYRIGHT The drawings have been prepared solely for the project and are not to be reproduced or used for any other project without the written consent of the architect. The architect assumes no responsibility for the accuracy of the information provided by the client or for the results of the construction of the project. The architect's liability is limited to the design of the project and the construction of the project. The architect's liability is limited to the design of the project and the construction of the project.	
IBI Group Architecture (Canada) Inc. A member of IBI Group of Companies	
1. YYYY-MM-DD	
NO.	DATE
ISSUES	
REVISIONS	
NO.	DATE
DESCRIPTION	
CONSULTANTS	
SEAL	
This document has been digitally signed with digital certificates and includes electronic signatures by the architect and engineer. The architect and engineer are responsible for the accuracy of the information provided by the client and for the results of the construction of the project. The architect's liability is limited to the design of the project and the construction of the project. The architect's liability is limited to the design of the project and the construction of the project.	
PRIME CONSULTANT	
IBI Group Architecture (Canada) Inc. 1285 Street Pacific Street Vancouver, BC V6E 4B3, Canada Tel: 604 683 8797 Fax: 604 683 0402 info@ibi.ca	
PROJECT	
Port Moody Dev 3180 St. John Street Port Moody, B.C.	
PROJECT NO: 127359	
DRAWN BY: Author	CHECKED BY: Checker
PROJECT MGR: Designer	APPROVED BY: Approver
SHEET TITLE OVERALL EAST ELEVATION	
SHEET NUMBER A2.01	ISSUE

C:\Users\m.mohamed\OneDrive\Documents\127359_PortMoodyDev\A2.01 OVERALL EAST ELEVATION.dwg

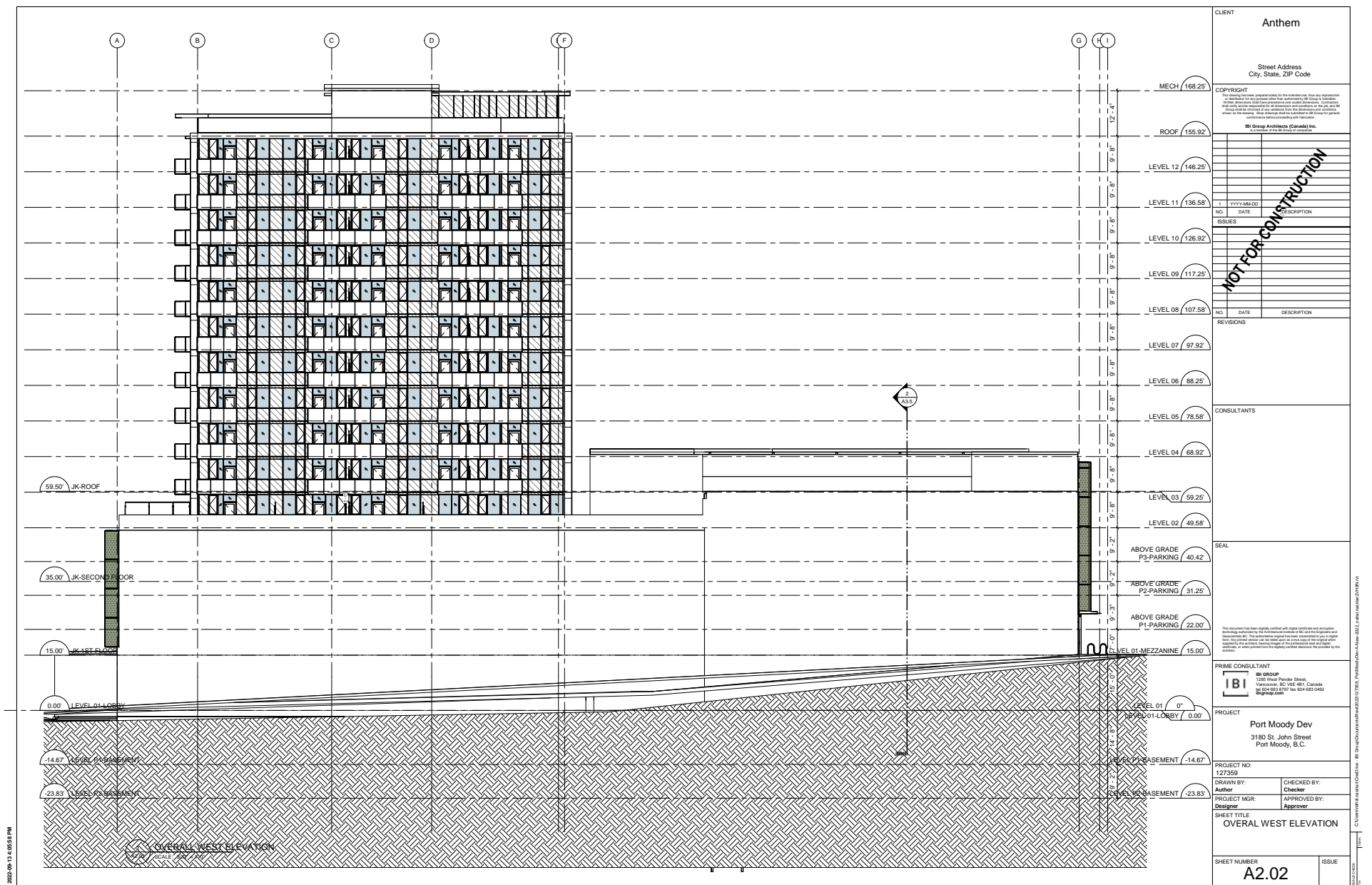

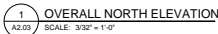

712.00	
--------	--

SCALE CHECK	1 item
16.	



A2.04 SCALE: $3/32" = 1'-0"$

									C:\Users\mfraser\OneDrive - BJ Group\Documents\Ref 00-22-17786-9_Pertinent_Quest-Ams_2023_nuba_revision 2018N.M
DATE CHECK									

MATERIAL LIST



SPANDREL GLAZING
WHITE PANEL

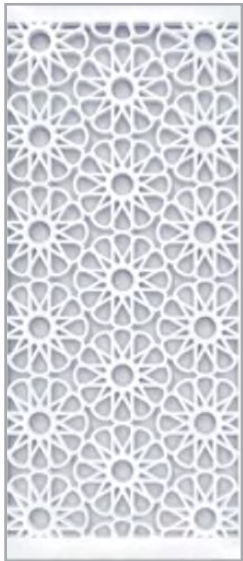

MASHRABIYA SCREEN
CUSTOM PATTERN PER-
FORATED
ALUMINUM PANELS



ALUMINIUM PANEL
WHITE



VISION GLASS-LOW E
GLAZING UNIT



SPANDREL GLAZING
DARK BLUE



PAINTED CONCRETE
LIGHT GREY

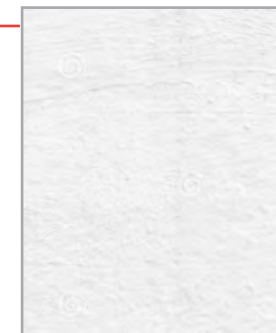

PAINTED CONCRETE
WHITE

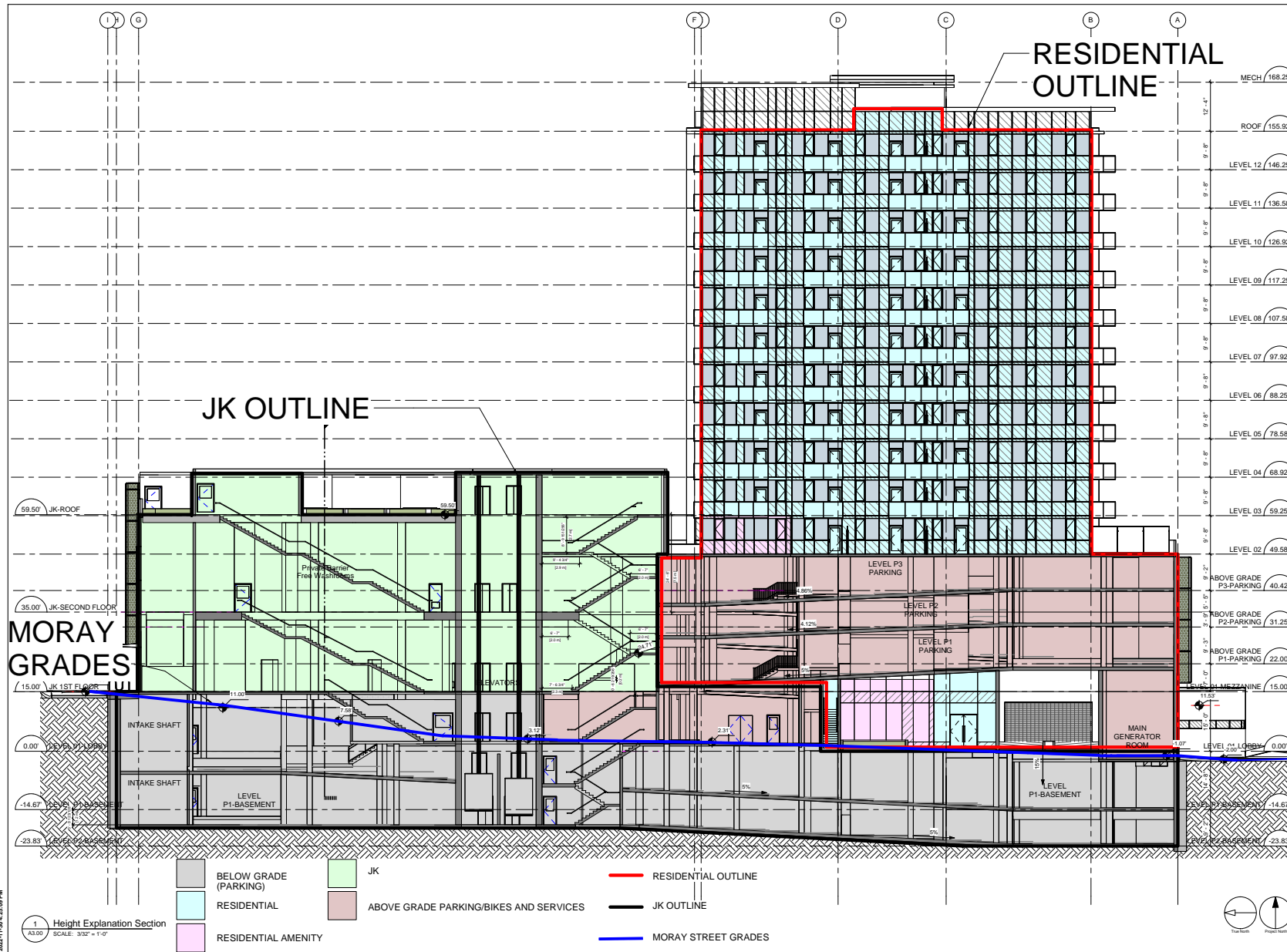

CLIENT		Anthem						
Street Address City, State, ZIP Code								
COPYRIGHT		<p>This drawing has been prepared under the license of the Architectural Association of Canada (AAC) and is the property of the Architectural Association of Canada. It is not to be reproduced, stored in a retrieval system, or transmitted in any form or by any means, electronic, mechanical, photocopying, recording, or by any information storage and retrieval system, without the prior written permission of the Architectural Association of Canada. All rights reserved.</p> <p>IBI Group Architects (Canada) Inc. A member of IBI Group of Companies</p>						
ISSUES		<table border="1"> <thead> <tr> <th>NO.</th><th>DATE</th><th>DESCRIPTION</th></tr> </thead> <tbody> <tr><td>1</td><td>YYYYMMDD</td><td></td></tr> </tbody> </table>	NO.	DATE	DESCRIPTION	1	YYYYMMDD	
NO.	DATE	DESCRIPTION						
1	YYYYMMDD							
REVISIONS		<table border="1"> <thead> <tr> <th>NO.</th><th>DATE</th><th>DESCRIPTION</th></tr> </thead> <tbody> <tr><td></td><td></td><td></td></tr> </tbody> </table>	NO.	DATE	DESCRIPTION			
NO.	DATE	DESCRIPTION						
CONSULTANTS								
SEAL								
PRIME CONSULTANT		<p>IBI GROUP 1385 West Pender Street Vancouver, BC V6E 4B1 Canada (604) 683-8797 Fax (604) 683-0452 ibi@ibi.com</p>						
PROJECT		<p>Port Moody Dev 3180 St. John Street Port Moody, B.C.</p>						
PROJECT NO:		127359						
DRAWN BY:		CHECKED BY:						
PROJECT MGR:		APPROVED BY:						
SHEET TITLE		HEIGHT EXPLANATION SECTION						
SHEET NUMBER		A3.00						
ISSUE								

NOT FOR CONSTRUCTION

2022-11-24 4:25:08 PM

C:\Users\jason\OneDrive\Documents\127359\Port Moody Dev\A3.00 - Height Explanation Section.dwg

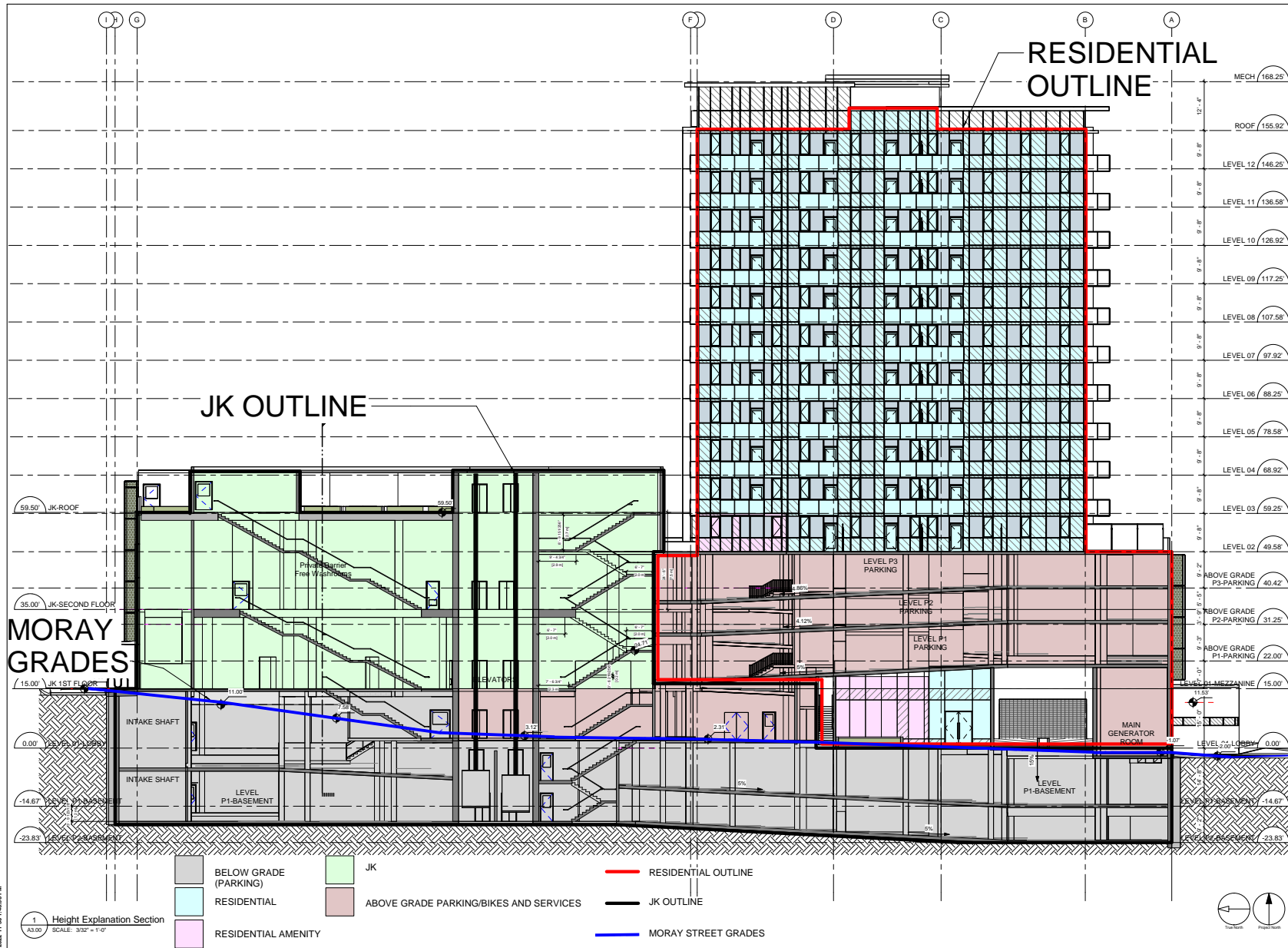

CLIENT		Anthem
Street Address		
City, State, ZIP Code		
COPYRIGHT		<p>This document is the property of IBI Group Architects (Canada) Inc. and is not to be reproduced, stored in a retrieval system, or transmitted in any form or by any means, electronic, mechanical, photocopying, recording, or by any information storage and retrieval system, without the prior written permission of IBI Group Architects (Canada) Inc. All rights reserved.</p> <p>IBI Group Architects (Canada) Inc. 1800 West Beaver Creek Road, Suite 100 Richmond Hill, Ontario L4B 1N2, Canada Tel: (905) 882-8800 Fax: (905) 882-8801</p>
NO.		1
DATE		2023-11-30
DESCRIPTION		HEIGHT EXPLANATION SECTION
NO.		1
DATE		2023-11-30
DESCRIPTION		HEIGHT EXPLANATION SECTION
CONSULTANTS		
SEAL		
PRIME CONSULTANT		<p>IBI GROUP 1800 West Beaver Creek Road, Suite 100 Richmond Hill, Ontario L4B 1N2, Canada Tel: (905) 882-8800 Fax: (905) 882-8801</p>
PROJECT		<p>Port Moody Dev 3180 St. John Street Port Moody, B.C.</p>
PROJECT NO.		127359
DRAWN BY:		
CHECKED BY:		
PROJECT MGR:		
APPROVED BY:		
SHEET TITLE		HEIGHT EXPLANATION SECTION
SHEET NUMBER		A3.00
ISSUE		



2022-11-09 2:26:43 PM

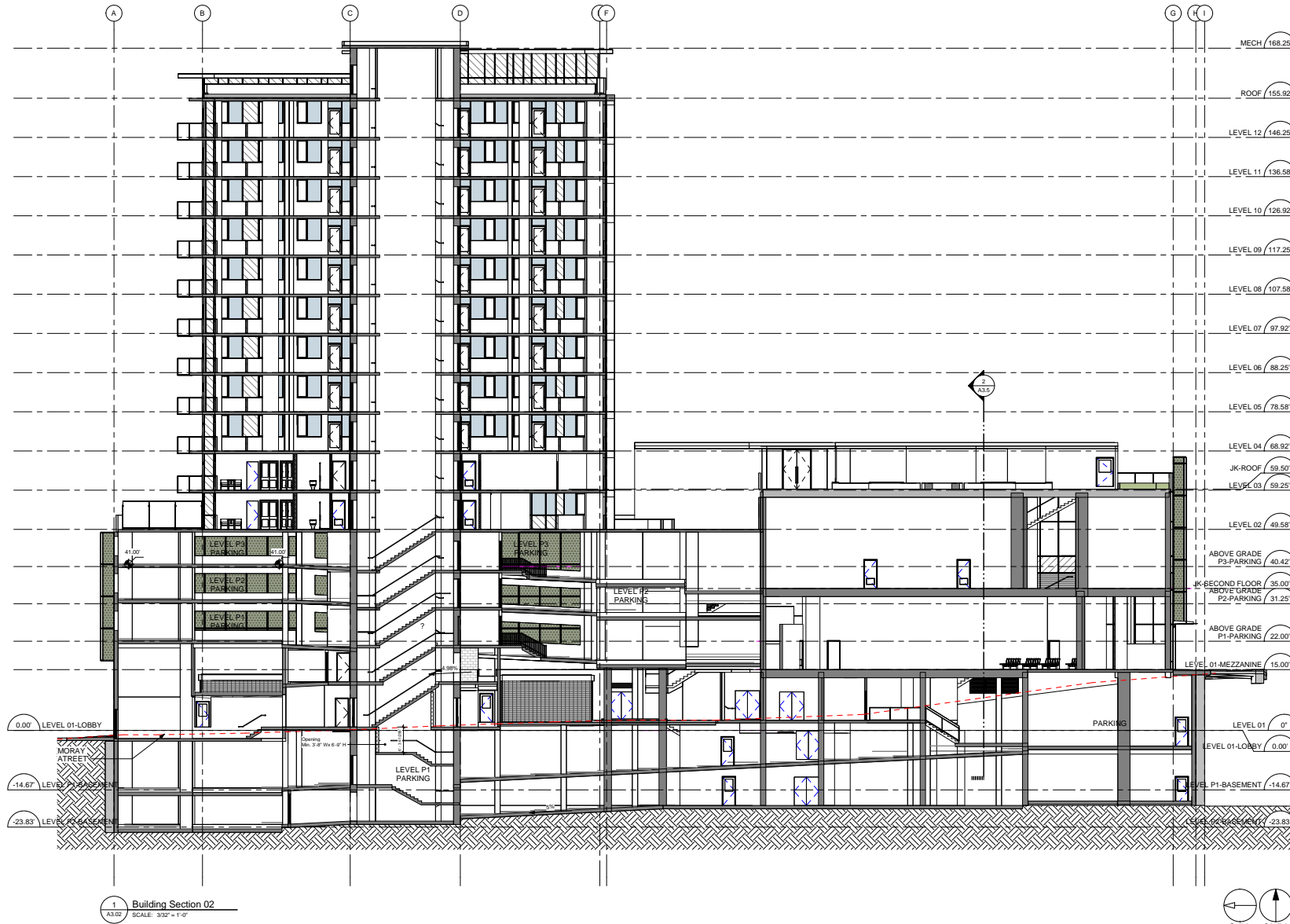

CLIENT	
Anthem	
Street Address City, State, ZIP Code	
COPYRIGHT No drawing may be reproduced without the written consent of the Architect. The Architect assumes no responsibility for the construction of the building or for the safety of the building. The Architect is not responsible for the construction of the building or for the safety of the building.	
WJ Group Architecture (Canada) Inc. A member of the WJ Group of Companies	
NOT FOR CONSTRUCTION	
1. YYY-YYY-YYY NO. DATE DESCRIPTION ISSUES	
REVISIONS	
CONSULTANTS	
SEAL	
PRIME CONSULTANT IBI 1285 Street Pacific Street Vancouver, BC V6E 4B3, Canada Tel: 604 683 8797 Fax: 604 683 0402 ibigroup.com	
PROJECT Port Moody Dev 3180 St. John Street Port Moody, B.C.	
PROJECT NO: 127359	
DRAWN BY:	CHECKED BY:
PROJECT MGR:	APPROVED BY:
SHEET TITLE OVERALL Building Section 02	
SHEET NUMBER A3.02	ISSUE

2022-11-28 4:01:23 PM

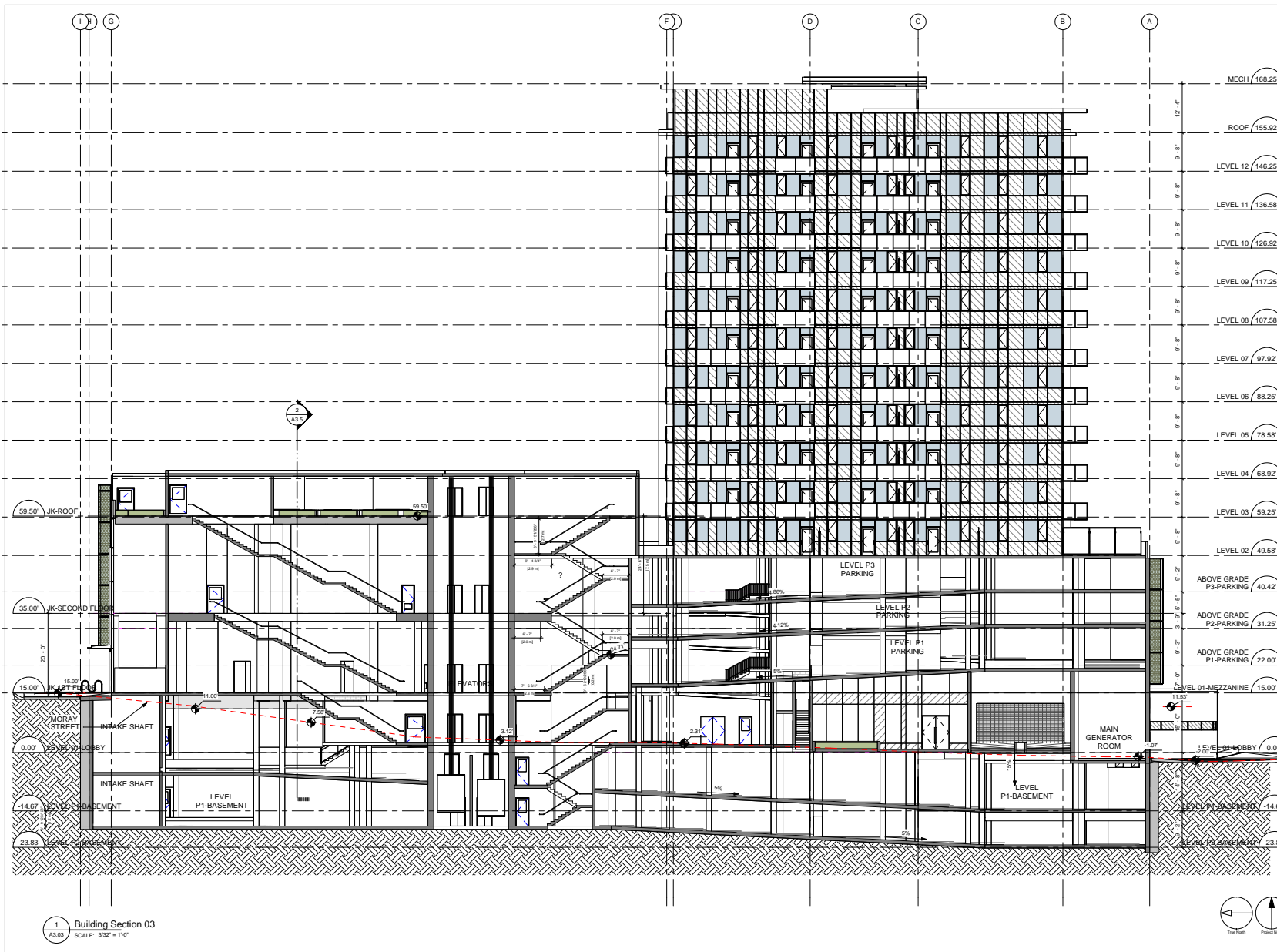

1 Building Section 03
A3.03 SCALE: 1/32" = 1'-0"



CLIENT		Anthem
Street Address City, State, ZIP Code		
COPYRIGHT		The drawing has been prepared solely for the intended use. No other reproduction or use of this drawing is permitted without the express written consent of the architect. The architect shall not be responsible for any errors or omissions in this drawing. The architect shall not be responsible for any construction or other work not shown in this drawing. The architect shall not be responsible for any construction or other work not shown in this drawing. The architect shall not be responsible for any construction or other work not shown in this drawing.
REVISIONS		
CONSULTANTS		
SEAL		
PRIME CONSULTANT		
PROJECT		Port Moody Dev 3180 St. John Street Port Moody, B.C.
PROJECT NO:		127359
DRAWN BY:		CHECKED BY:
PROJECT MGR:		APPROVED BY:
SHEET TITLE		OVERALL Building Section 03
SHEET NUMBER		A3.03
ISSUE		

NOT FOR CONSTRUCTION

C:\Users\m\OneDrive\Documents\2022\127359 - Port Moody Dev\A3.03 - Overall Building Section 03.dwg 2022-11-28 4:01:23 PM

2025-11-09 2:56:53 PM

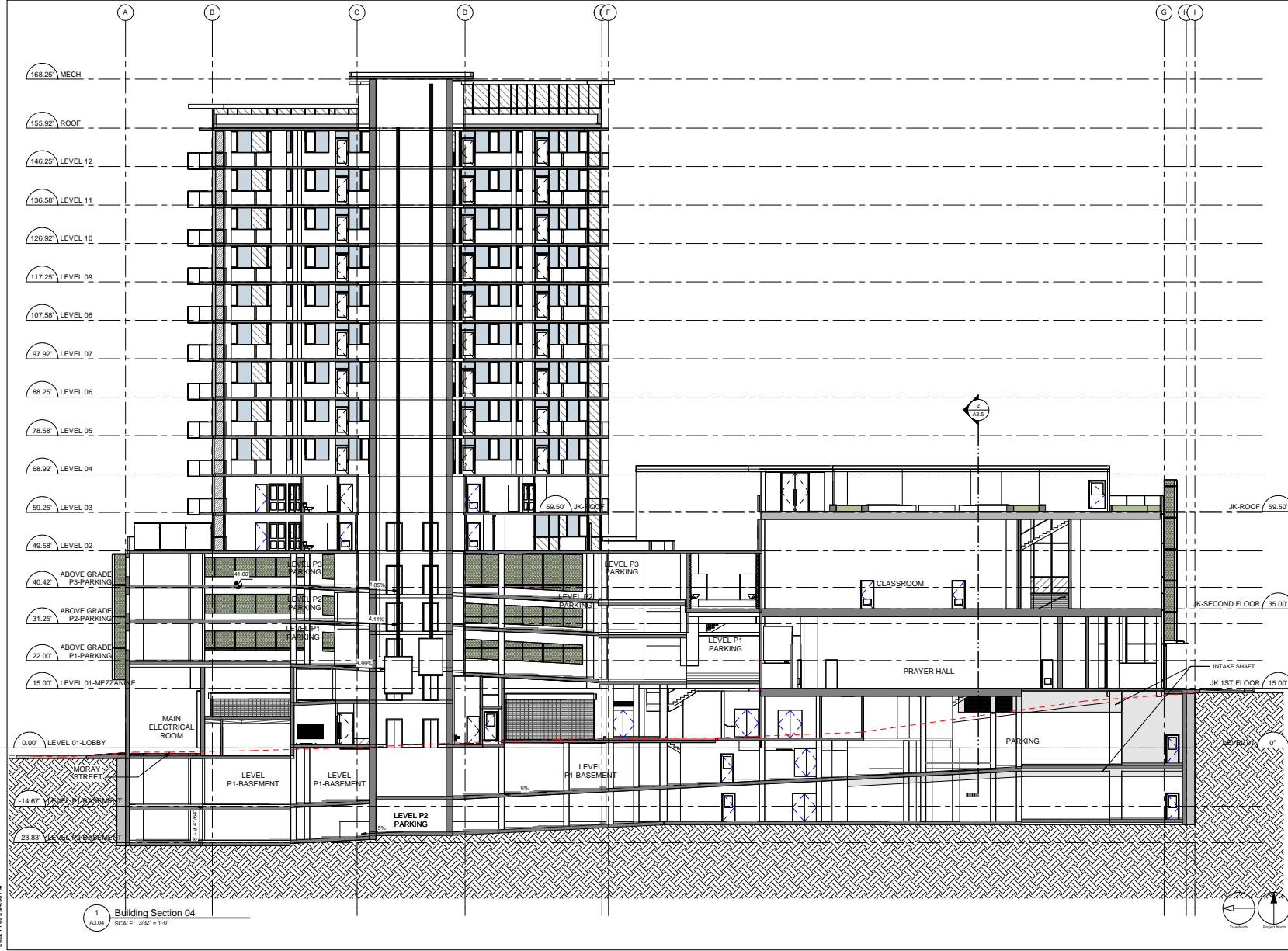

CLIENT	Anthem			
Street Address	City, State, ZIP Code			
COPYRIGHT The drawings have been prepared solely for the intended user. They are not to be reproduced or transmitted in any form or by any means, electronic or mechanical, including photocopying, recording, or by any information storage and retrieval system, without the prior written permission of the architect. The architect shall not be responsible for any errors or omissions in the drawings, and shall not be liable for any damages, including consequential damages, arising from the use of the drawings. The drawings are the property of the architect and shall remain the property of the architect.				
IBI Group Architects (Canada) Inc.				
1 YYYY-MM-DD				
NO.	DATE	DESCRIPTION		
ISSUES				
NO.			DATE	DESCRIPTION
REVISIONS				
CONSULTANTS				
SEAL				
This document has been digitally certified with digital certificates and encryption technology developed by IBI Group Architects (Canada) Inc. and is the property of IBI Group Architects (Canada) Inc. The information contained herein is confidential and shall remain the property of IBI Group Architects (Canada) Inc. It is not to be distributed, copied, or otherwise used without the prior written permission of IBI Group Architects (Canada) Inc. The information contained herein is confidential and shall remain the property of IBI Group Architects (Canada) Inc. It is not to be distributed, copied, or otherwise used without the prior written permission of IBI Group Architects (Canada) Inc.				
PRIME CONSULTANT				
IBI GROUP 1280 Street Parler Street Vancouver, BC V6E 4B1, Canada Tel: 604 683 9271 Fax: 604 683 0482 info@ibi.ca				
PROJECT				
Port Moody Dev 3180 St. John Street Port Moody, B.C.				
PROJECT NO: 127359				
DRAWN BY:		CHECKED BY:		
PROJECT MGR:		APPROVED BY:		
SHEET TITLE OVERALL Building Section 04				
SHEET NUMBER A3.04		ISSUE		

C:\Users\m\Documents\2025\11-09\2:56:53 PM - 2025-11-09 2:56:53 PM