



City of Port Moody

Bylaw No. 3355

A Bylaw to apply Single Detached Residential – Small Lot (RS1-S) Zoning to properties previously subject to a Land Use Contract for Angela Drive.

The Council of the City of Port Moody enacts as follows:

1. Citation

- 1.1 This Bylaw may be cited as “City of Port Moody Zoning Bylaw, 2018, No. 2937, Amendment Bylaw No. 69, 2022, No. 3355 (Angela Drive) (RS1-S)”.

2. Amendments

- 2.1 City of Port Moody Zoning Bylaw, 2018, No. 2937 is amended by rezoning the lands outlined in the following schedule to Single Detached Residential – Small Lot (RS1-S):

- Schedule A – Angela Drive Map and List of Properties.

3. Attachments and Schedules

- 3.1 The following schedule is attached to and forms part of this Bylaw:

- Schedule A – Angela Drive Map and List of Properties.

4. Severability

- 4.1 If a portion of this Bylaw is found invalid by a court, it will be severed and the remainder of the Bylaw will remain in effect.

5. Effective Date

- 5.1 This Bylaw shall come into effect one year after the date of adoption.

Read a first time this 10th day of May, 2022.

Read a second time this 10th day of May, 2022.

Public Hearing held this ___ day of _____, 2022.

Read a third time this ___ day of _____, 2022.

Adopted this ___ day of _____, 2022.

R. Vagramov
Mayor

D. Shermer
Corporate Officer

I hereby certify that the above is a true copy of Bylaw No. 3355 of the City of Port Moody.

D. Shermer
Corporate Officer

Schedule A – Angela Drive Map and List of Properties

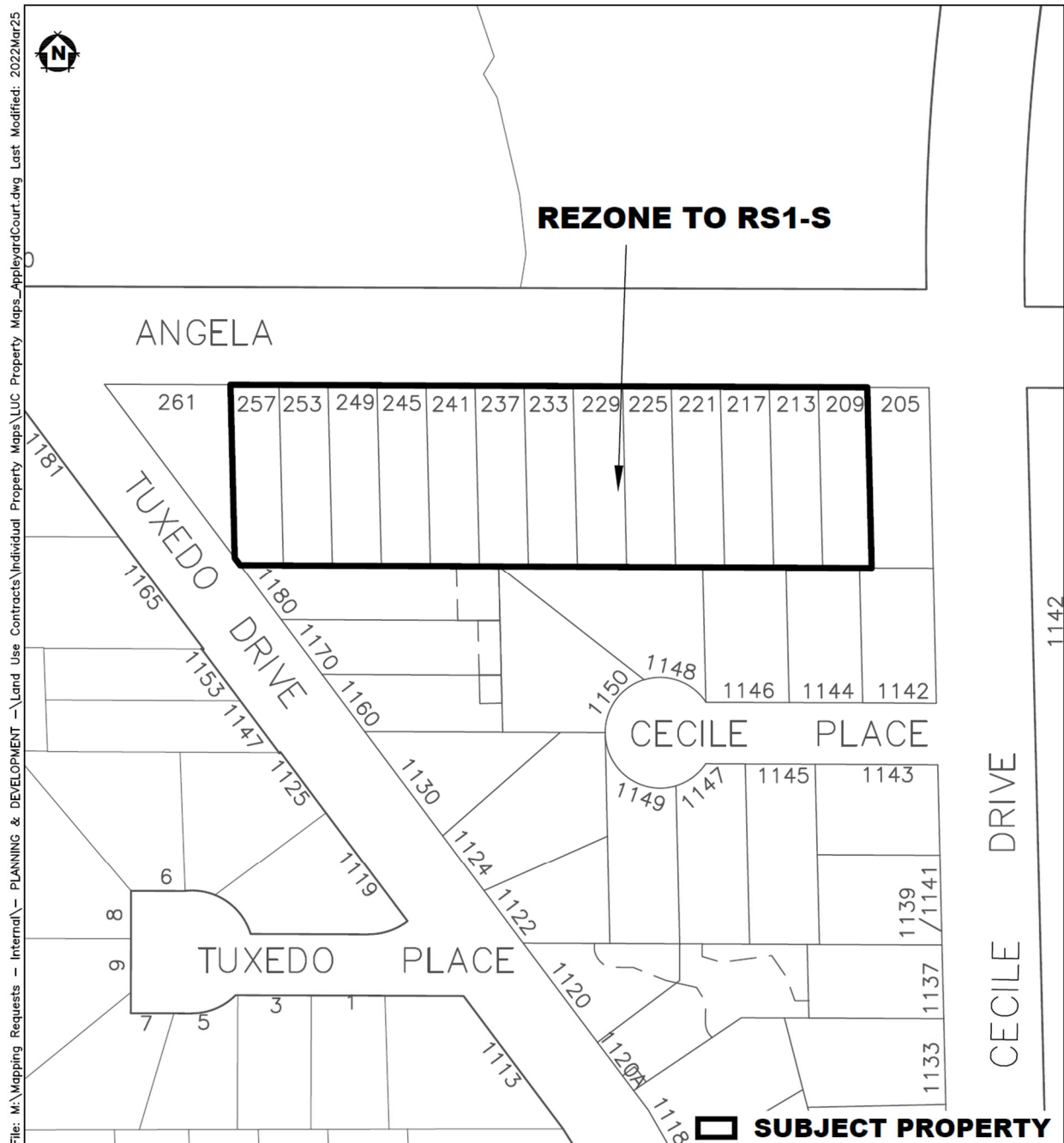

Schedule A

List of Properties

Address	P.I.D.	Legal Description
209 Angela Drive	005-164-079	LOT 781 DISTRICT LOT 377 GROUP 1 NEW WESTMINSTER DISTRICT PLAN 54017
213 Angela Drive	005-164-052	LOT 780 DISTRICT LOT 377 GROUP 1 NEW WESTMINSTER DISTRICT PLAN 54017
217 Angela Drive	005-164-028	LOT 779 DISTRICT LOT 377 GROUP 1 NEW WESTMINSTER DISTRICT PLAN 54017
221 Angela Drive	004-846-982	LOT 778 DISTRICT LOT 377 GROUP 1 NEW WESTMINSTER DISTRICT PLAN 54017
225 Angela Drive	005-164-010	LOT 777 DISTRICT LOT 377 GROUP 1 NEW WESTMINSTER DISTRICT PLAN 54017
229 Angela Drive	005-164-001	LOT 776 DISTRICT LOT 377 GROUP 1 NEW WESTMINSTER DISTRICT PLAN 54017
233 Angela Drive	002-033-089	LOT 775 OF DISTRICT LOT 377 GROUP 1 NEW WESTMINSTER DISTRICT PLAN 54017
237 Angela Drive	005-163-978	LOT 774 DISTRICT LOT 377 GROUP 1 NEW WESTMINSTER DISTRICT PLAN 54017
241 Angela Drive	005-163-951	LOT 773 DISTRICT LOT 377 GROUP 1 NEW WESTMINSTER DISTRICT PLAN 54017
245 Angela Drive	005-163-943	LOT 772 DISTRICT LOT 377 GROUP 1 NEW WESTMINSTER DISTRICT PLAN 54017
249 Angela Drive	002-196-361	LOT 771 DISTRICT LOT 377 GROUP 1 NEW WESTMINSTER DISTRICT PLAN 54017
253 Angela Drive	005-163-927	LOT 770 DISTRICT LOT 377 GROUP 1 NEW WESTMINSTER DISTRICT PLAN 54017
257 Angela Drive	005-163-919	LOT 769 DISTRICT LOT 377 GROUP 1 NEW WESTMINSTER DISTRICT PLAN 54017