

SEAL:

11	22-MAR-23	UPDATE PER NEW SITE PLAN	0.00
12	22-MAR-23	UPDATE PER NEW SITE PLAN TO BROWNSHAW	0.00
13	23-JAN-23	UPDATE PER NEW SITE PLAN TO BROWNSHAW	0.00
14	20-MAR-20	UPDATE PER NEW ARBORIST REPORT	0.00
15	20-MAR-20	UPDATE PER NEW ARBORIST REPORT	0.00
16	20-MAR-20	UPDATE PER NEW ARBORIST REPORT	0.00
17	20-MAR-20	UPDATE PER NEW ARBORIST REPORT	0.00
18	20-MAR-20	UPDATE PER NEW SITE PLAN	0.00
19	20-MAR-20	UPDATE PER NEW SITE PLAN	0.00
20	20-MAR-20	UPDATE PER NEW SITE PLAN	0.00
21	20-MAR-20	UPDATE PER NEW SITE PLAN	0.00
22	20-MAR-20	UPDATE PER NEW SITE PLAN	0.00
23	20-MAR-20	UPDATE PER NEW SITE PLAN	0.00
24	20-MAR-20	UPDATE PER NEW SITE PLAN	0.00
25	20-MAR-20	UPDATE PER NEW SITE PLAN	0.00
26	20-MAR-20	UPDATE PER NEW SITE PLAN	0.00
27	20-MAR-20	UPDATE PER NEW SITE PLAN	0.00
28	20-MAR-20	UPDATE PER NEW SITE PLAN	0.00
29	20-MAR-20	UPDATE PER NEW SITE PLAN	0.00
30	20-MAR-20	UPDATE PER NEW SITE PLAN	0.00
31	20-MAR-20	UPDATE PER NEW SITE PLAN	0.00
32	20-MAR-20	UPDATE PER NEW SITE PLAN	0.00
33	20-MAR-20	UPDATE PER NEW SITE PLAN	0.00
34	20-MAR-20	UPDATE PER NEW SITE PLAN	0.00
35	20-MAR-20	UPDATE PER NEW SITE PLAN	0.00
36	20-MAR-20	UPDATE PER NEW SITE PLAN	0.00
37	20-MAR-20	UPDATE PER NEW SITE PLAN	0.00
38	20-MAR-20	UPDATE PER NEW SITE PLAN	0.00
39	20-MAR-20	UPDATE PER NEW SITE PLAN	0.00
40	20-MAR-20	UPDATE PER NEW SITE PLAN	0.00
41	20-MAR-20	UPDATE PER NEW SITE PLAN	0.00
42	20-MAR-20	UPDATE PER NEW SITE PLAN	0.00
43	20-MAR-20	UPDATE PER NEW SITE PLAN	0.00
44	20-MAR-20	UPDATE PER NEW SITE PLAN	0.00
45	20-MAR-20	UPDATE PER NEW SITE PLAN	0.00
46	20-MAR-20	UPDATE PER NEW SITE PLAN	0.00
47	20-MAR-20	UPDATE PER NEW SITE PLAN	0.00
48	20-MAR-20	UPDATE PER NEW SITE PLAN	0.00
49	20-MAR-20	UPDATE PER NEW SITE PLAN	0.00
50	20-MAR-20	UPDATE PER NEW SITE PLAN	0.00
51	20-MAR-20	UPDATE PER NEW SITE PLAN	0.00
52	20-MAR-20	UPDATE PER NEW SITE PLAN	0.00
53	20-MAR-20	UPDATE PER NEW SITE PLAN	0.00
54	20-MAR-20	UPDATE PER NEW SITE PLAN	0.00
55	20-MAR-20	UPDATE PER NEW SITE PLAN	0.00
56	20-MAR-20	UPDATE PER NEW SITE PLAN	0.00
57	20-MAR-20	UPDATE PER NEW SITE PLAN	0.00
58	20-MAR-20	UPDATE PER NEW SITE PLAN	0.00
59	20-MAR-20	UPDATE PER NEW SITE PLAN	0.00
60	20-MAR-20	UPDATE PER NEW SITE PLAN	0.00
61	20-MAR-20	UPDATE PER NEW SITE PLAN	0.00
62	20-MAR-20	UPDATE PER NEW SITE PLAN	0.00
63	20-MAR-20	UPDATE PER NEW SITE PLAN	0.00
64	20-MAR-20	UPDATE PER NEW SITE PLAN	0.00
65	20-MAR-20	UPDATE PER NEW SITE PLAN	0.00
66	20-MAR-20	UPDATE PER NEW SITE PLAN	0.00
67	20-MAR-20	UPDATE PER NEW SITE PLAN	0.00
68	20-MAR-20	UPDATE PER NEW SITE PLAN	0.00
69	20-MAR-20	UPDATE PER NEW SITE PLAN	0.00
70	20-MAR-20	UPDATE PER NEW SITE PLAN	0.00
71	20-MAR-20	UPDATE PER NEW SITE PLAN	0.00
72	20-MAR-20	UPDATE PER NEW SITE PLAN	0.00
73	20-MAR-20	UPDATE PER NEW SITE PLAN	0.00
74	20-MAR-20	UPDATE PER NEW SITE PLAN	0.00
75	20-MAR-20	UPDATE PER NEW SITE PLAN	0.00
76	20-MAR-20	UPDATE PER NEW SITE PLAN	0.00
77	20-MAR-20	UPDATE PER NEW SITE PLAN	0.00
78	20-MAR-20	UPDATE PER NEW SITE PLAN	0.00
79	20-MAR-20	UPDATE PER NEW SITE PLAN	0.00
80	20-MAR-20	UPDATE PER NEW SITE PLAN	0.00
81	20-MAR-20	UPDATE PER NEW SITE PLAN	0.00
82	20-MAR-20	UPDATE PER NEW SITE PLAN	0.00
83	20-MAR-20	UPDATE PER NEW SITE PLAN	0.00
84	20-MAR-20	UPDATE PER NEW SITE PLAN	0.00
85	20-MAR-20	UPDATE PER NEW SITE PLAN	0.00
86	20-MAR-20	UPDATE PER NEW SITE PLAN	0.00
87	20-MAR-20	UPDATE PER NEW SITE PLAN	0.00
88	20-MAR-20	UPDATE PER NEW SITE PLAN	0.00
89	20-MAR-20	UPDATE PER NEW SITE PLAN	0.00
90	20-MAR-20	UPDATE PER NEW SITE PLAN	0.00
91	20-MAR-20	UPDATE PER NEW SITE PLAN	0.00
92	20-MAR-20	UPDATE PER NEW SITE PLAN	0.00
93	20-MAR-20	UPDATE PER NEW SITE PLAN	0.00
94	20-MAR-20	UPDATE PER NEW SITE PLAN	0.00
95	20-MAR-20	UPDATE PER NEW SITE PLAN	0.00
96	20-MAR-20	UPDATE PER NEW SITE PLAN	0.00
97	20-MAR-20	UPDATE PER NEW SITE PLAN	0.00
98	20-MAR-20	UPDATE PER NEW SITE PLAN	0.00
99	20-MAR-20	UPDATE PER NEW SITE PLAN	0.00
100	20-MAR-20	UPDATE PER NEW SITE PLAN	0.00

CLIENT:

PROJECT:
**10 UNIT TOWNHOUSE
DEVELOPMENT**
**2222 CLARKE STREET
PORT MOODY**

DRAWING TITLE:
**LANDSCAPE
PLAN**

DATE: 18-FEB-21 DRAWING NUMBER:
SCALE: 3/16" = 1'-0"
DRAWN:
DESIGN:
CHKD: PCM OF 4

PMG PROJECT NUMBER: 18-121

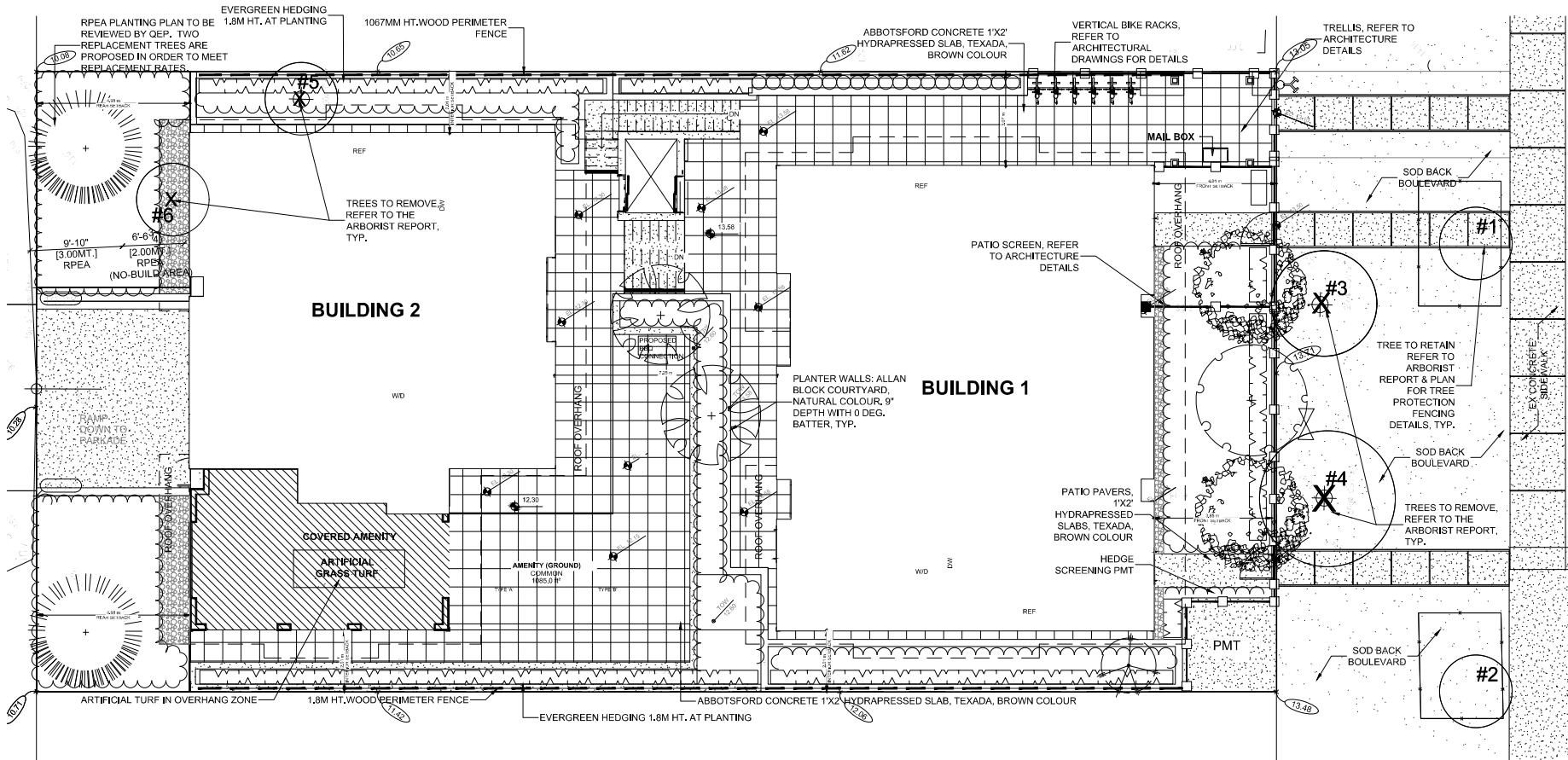

PLANT SCHEDULE - MAIN LEVEL				PMG PROJECT NUMBER: 18-121
KEY	QTY	BOTANICAL NAME	COMMON NAME	PLANTED SIZE / REMARKS
TREE				
1	1	ACER CIRCINATUM	VINE MAPLE	6.0CM CAL. BAB, 3 STEM CLUMP
2	1	ACER RUBRUM 'ARMSTRONG'	COLUMNAR ARMSTRONG MAPLE	7.0CM CAL. 2M STD. BAB
3	1	CHAMAECYPARIS OBUSA 'GRACILIS'	SLENDER FERN	2.5M HT. BAB
4	1	CORNUS KOUSA 'SATOMI'	PINK KOUSA DOGWOOD	6.0CM CAL. 1.5M STD. BAB
SHRUB				
5	18	BUXUS MICROPHYLLA 'WINTER GEM'	LITTLE-LEAF BOX	#3 POT, 40CM
6	3	LONGICERA PLEATA	BOXLEAF HONEYSUCKLE	#2 POT, 30CM
7	2	OSMANTHUS X BURKWOODII	BURKWOOD OSMANTHUS	#3 POT, 50CM
8	101	SHRIMPWOODIA HOOKERIANA VAR. HUMILIS	HIMALAYAN SWEET BOX	#2 POT, 25CM
9	28	SKIMMIA REEVESIANA	DWARF SKIMMIA	#2 POT, 25CM
10	81	THUJA OCCIDENTALIS 'SMARAGD'	EMERALD GREEN CEDAR	1.8M HT. BAB
11	3	VACCINIUM OVATUM 'THUNDERBIRD'	EVERGREEN HUCKLEBERRY	#2 POT
GRASS				
12	79	CAREX OSHIMENSIS 'EVERGOLD'	EVERGOLD JAPANESE SEDGE	#1 POT
PERENNIAL				
13	8	HELLEBORUS x HYBRIDUS	LENTEN ROSE	15CM POT
14	12	HEUCHERA MACRANTHA 'PALACE PURPLE'	CORAL BELLS, PURPLE-RED	15CM POT
HERB				
15	2	ALLIUM SHOENOPRASUM	CHIVES (SHADE TOLERANT HERB)	9 CM POT
16	3	MENTHA PIPERITA	PEPPERMINT (SHADE TOLERANT HERB)	9CM POT
17	3	PETROSELINUM CRISPUM	PARSLEY (SHADE TOLERANT HERB)	9CM POT
18	30	POLYSTICHUM MUNTIUM	WESTERN SWORD FERN	#1 POT, 20CM
NOTES: * PLANT SIZES IN THIS LIST ARE SPECIFIED ACCORDING TO THE BC LANDSCAPE STANDARD AND CANADIAN LANDSCAPE STANDARD, LATEST EDITION. CONTAINER SIZES SPECIFIED AS PER ONLA STANDARD. BOTH PLANT SIZE AND CONTAINER SIZE ARE THE MINIMUM ACCEPTABLE SIZES. * REFER TO SPECIFICATIONS FOR DETAIL CONTAINER MEASUREMENTS AND OTHER PLANT MATERIAL REQUIREMENTS. * SEARCH AND REVIEW: MAKE PLANT MATERIAL AVAILABLE FOR OPTIONAL REVIEW BY LANDSCAPE ARCHITECT AT SOURCE OF SUPPLY. AREA OF SEARCH TO INCLUDE LOWER MAINLAND AND FRASER VALLEY. * SUBSTITUTIONS: OBTAIN WRITTEN APPROVAL FROM THE LANDSCAPE ARCHITECT PRIOR TO MAKING ANY SUBSTITUTIONS. TO THE SPECIFIED MATERIAL. UNAPPROVED SUBSTITUTIONS WILL BE REJECTED. ALLOW A MINIMUM OF FIVE DAYS PRIOR TO DELIVERY FOR REQUEST TO SUBSTITUTE. SUBSTITUTIONS ARE SUBJECT TO BC LANDSCAPE STANDARD AND CANADIAN LANDSCAPE STANDARD - DEFINITION OF CONDITIONS OF AVAILABILITY. * ALL LANDSCAPE MATERIAL AND WORKMANSHIP MUST MEET OR EXCEED BC LANDSCAPE STANDARD AND CANADIAN LANDSCAPE STANDARD LATEST EDITION. * ALL PLANT MATERIAL MUST BE PROVIDED FROM CERTIFIED DISEASE FREE NURSERY. * BIO-SOLIDS NOT PERMITTED IN GROWING MEDIUM UNLESS AUTHORIZED BY LANDSCAPE ARCHITECT.				



SEAL:

11	22 MAR 13	UPDATE PER NEW SITE PLAN	0.00
12	22 MAR 13	UPDATE PER NEW SITE PLAN TO BRIDGE	0.00
13	22 MAR 13	UPDATE PER NEW SITE PLAN TO BRIDGE	0.00
14	22 MAR 13	UPDATE PER NEW SITE PLAN TO BRIDGE	0.00
15	22 MAR 13	UPDATE PER NEW SITE PLAN TO BRIDGE	0.00
16	22 MAR 13	UPDATE PER NEW SITE PLAN TO BRIDGE	0.00
17	22 MAR 13	UPDATE PER NEW SITE PLAN TO BRIDGE	0.00
18	22 MAR 13	UPDATE PER NEW SITE PLAN TO BRIDGE	0.00
19	22 MAR 13	UPDATE PER NEW SITE PLAN TO BRIDGE	0.00
20	22 MAR 13	UPDATE PER NEW SITE PLAN TO BRIDGE	0.00
21	22 MAR 13	UPDATE PER NEW SITE PLAN TO BRIDGE	0.00
22	22 MAR 13	UPDATE PER NEW SITE PLAN TO BRIDGE	0.00
23	22 MAR 13	UPDATE PER NEW SITE PLAN TO BRIDGE	0.00
24	22 MAR 13	UPDATE PER NEW SITE PLAN TO BRIDGE	0.00
25	22 MAR 13	UPDATE PER NEW SITE PLAN TO BRIDGE	0.00
26	22 MAR 13	UPDATE PER NEW SITE PLAN TO BRIDGE	0.00
27	22 MAR 13	UPDATE PER NEW SITE PLAN TO BRIDGE	0.00
28	22 MAR 13	UPDATE PER NEW SITE PLAN TO BRIDGE	0.00
29	22 MAR 13	UPDATE PER NEW SITE PLAN TO BRIDGE	0.00
30	22 MAR 13	UPDATE PER NEW SITE PLAN TO BRIDGE	0.00
31	22 MAR 13	UPDATE PER NEW SITE PLAN TO BRIDGE	0.00
32	22 MAR 13	UPDATE PER NEW SITE PLAN TO BRIDGE	0.00
33	22 MAR 13	UPDATE PER NEW SITE PLAN TO BRIDGE	0.00
34	22 MAR 13	UPDATE PER NEW SITE PLAN TO BRIDGE	0.00
35	22 MAR 13	UPDATE PER NEW SITE PLAN TO BRIDGE	0.00
36	22 MAR 13	UPDATE PER NEW SITE PLAN TO BRIDGE	0.00
37	22 MAR 13	UPDATE PER NEW SITE PLAN TO BRIDGE	0.00
38	22 MAR 13	UPDATE PER NEW SITE PLAN TO BRIDGE	0.00
39	22 MAR 13	UPDATE PER NEW SITE PLAN TO BRIDGE	0.00
40	22 MAR 13	UPDATE PER NEW SITE PLAN TO BRIDGE	0.00
41	22 MAR 13	UPDATE PER NEW SITE PLAN TO BRIDGE	0.00
42	22 MAR 13	UPDATE PER NEW SITE PLAN TO BRIDGE	0.00
43	22 MAR 13	UPDATE PER NEW SITE PLAN TO BRIDGE	0.00
44	22 MAR 13	UPDATE PER NEW SITE PLAN TO BRIDGE	0.00
45	22 MAR 13	UPDATE PER NEW SITE PLAN TO BRIDGE	0.00
46	22 MAR 13	UPDATE PER NEW SITE PLAN TO BRIDGE	0.00
47	22 MAR 13	UPDATE PER NEW SITE PLAN TO BRIDGE	0.00
48	22 MAR 13	UPDATE PER NEW SITE PLAN TO BRIDGE	0.00
49	22 MAR 13	UPDATE PER NEW SITE PLAN TO BRIDGE	0.00
50	22 MAR 13	UPDATE PER NEW SITE PLAN TO BRIDGE	0.00
51	22 MAR 13	UPDATE PER NEW SITE PLAN TO BRIDGE	0.00
52	22 MAR 13	UPDATE PER NEW SITE PLAN TO BRIDGE	0.00
53	22 MAR 13	UPDATE PER NEW SITE PLAN TO BRIDGE	0.00
54	22 MAR 13	UPDATE PER NEW SITE PLAN TO BRIDGE	0.00
55	22 MAR 13	UPDATE PER NEW SITE PLAN TO BRIDGE	0.00
56	22 MAR 13	UPDATE PER NEW SITE PLAN TO BRIDGE	0.00
57	22 MAR 13	UPDATE PER NEW SITE PLAN TO BRIDGE	0.00
58	22 MAR 13	UPDATE PER NEW SITE PLAN TO BRIDGE	0.00
59	22 MAR 13	UPDATE PER NEW SITE PLAN TO BRIDGE	0.00
60	22 MAR 13	UPDATE PER NEW SITE PLAN TO BRIDGE	0.00
61	22 MAR 13	UPDATE PER NEW SITE PLAN TO BRIDGE	0.00
62	22 MAR 13	UPDATE PER NEW SITE PLAN TO BRIDGE	0.00
63	22 MAR 13	UPDATE PER NEW SITE PLAN TO BRIDGE	0.00
64	22 MAR 13	UPDATE PER NEW SITE PLAN TO BRIDGE	0.00
65	22 MAR 13	UPDATE PER NEW SITE PLAN TO BRIDGE	0.00
66	22 MAR 13	UPDATE PER NEW SITE PLAN TO BRIDGE	0.00
67	22 MAR 13	UPDATE PER NEW SITE PLAN TO BRIDGE	0.00
68	22 MAR 13	UPDATE PER NEW SITE PLAN TO BRIDGE	0.00
69	22 MAR 13	UPDATE PER NEW SITE PLAN TO BRIDGE	0.00
70	22 MAR 13	UPDATE PER NEW SITE PLAN TO BRIDGE	0.00
71	22 MAR 13	UPDATE PER NEW SITE PLAN TO BRIDGE	0.00
72	22 MAR 13	UPDATE PER NEW SITE PLAN TO BRIDGE	0.00
73	22 MAR 13	UPDATE PER NEW SITE PLAN TO BRIDGE	0.00
74	22 MAR 13	UPDATE PER NEW SITE PLAN TO BRIDGE	0.00
75	22 MAR 13	UPDATE PER NEW SITE PLAN TO BRIDGE	0.00
76	22 MAR 13	UPDATE PER NEW SITE PLAN TO BRIDGE	0.00
77	22 MAR 13	UPDATE PER NEW SITE PLAN TO BRIDGE	0.00
78	22 MAR 13	UPDATE PER NEW SITE PLAN TO BRIDGE	0.00
79	22 MAR 13	UPDATE PER NEW SITE PLAN TO BRIDGE	0.00
80	22 MAR 13	UPDATE PER NEW SITE PLAN TO BRIDGE	0.00
81	22 MAR 13	UPDATE PER NEW SITE PLAN TO BRIDGE	0.00
82	22 MAR 13	UPDATE PER NEW SITE PLAN TO BRIDGE	0.00
83	22 MAR 13	UPDATE PER NEW SITE PLAN TO BRIDGE	0.00
84	22 MAR 13	UPDATE PER NEW SITE PLAN TO BRIDGE	0.00
85	22 MAR 13	UPDATE PER NEW SITE PLAN TO BRIDGE	0.00
86	22 MAR 13	UPDATE PER NEW SITE PLAN TO BRIDGE	0.00
87	22 MAR 13	UPDATE PER NEW SITE PLAN TO BRIDGE	0.00
88	22 MAR 13	UPDATE PER NEW SITE PLAN TO BRIDGE	0.00
89	22 MAR 13	UPDATE PER NEW SITE PLAN TO BRIDGE	0.00
90	22 MAR 13	UPDATE PER NEW SITE PLAN TO BRIDGE	0.00
91	22 MAR 13	UPDATE PER NEW SITE PLAN TO BRIDGE	0.00
92	22 MAR 13	UPDATE PER NEW SITE PLAN TO BRIDGE	0.00
93	22 MAR 13	UPDATE PER NEW SITE PLAN TO BRIDGE	0.00
94	22 MAR 13	UPDATE PER NEW SITE PLAN TO BRIDGE	0.00
95	22 MAR 13	UPDATE PER NEW SITE PLAN TO BRIDGE	0.00
96	22 MAR 13	UPDATE PER NEW SITE PLAN TO BRIDGE	0.00
97	22 MAR 13	UPDATE PER NEW SITE PLAN TO BRIDGE	0.00
98	22 MAR 13	UPDATE PER NEW SITE PLAN TO BRIDGE	0.00
99	22 MAR 13	UPDATE PER NEW SITE PLAN TO BRIDGE	0.00
100	22 MAR 13	UPDATE PER NEW SITE PLAN TO BRIDGE	0.00

CLIENT:

PROJECT:
**10 UNIT TOWNHOUSE
DEVELOPMENT**
**2222 CLARKE STREET
PORT MOODY**

DRAWING TITLE:
**SHRUB PLAN
MAIN LEVEL**

DATE: 18.FEB.21 DRAWING NUMBER:

SCALE: 3/16" = 1'-0"

DRAWN:

DESIGN:

CHKD:

PCM

OF 4

PMG PROJECT NUMBER:

18-121

PLANT SCHEDULE - MAIN LEVEL

KEY	QTY	BOTANICAL NAME	COMMON NAME	PLANTED SIZE / REMARKS
TREE	2	ACER CIRCINATUM	VINE MAPLE	6.0CM CAL: B&B; 3 STEM CLUMP
	2	ACER RUBRUM 'ARMSTRONG'	COLUMBIA ARMSTRONG MAPLE	7.0CM CAL: 2M STD: B&B
	1	CHAMPECYPARIS OBUSA 'GRACILIS'	SLENDER HIKORI FALSE CYPRESS	2.5M HT: B&B
	2	CORNUS KOUSA 'SATOMI'	PINK KOUSA DOGWOOD	6.0CM CAL: 1.5M STD: B&B
SHRUB	18	BUXUS MICROPHYLLA 'WINTER GEM'	LITTLE-LEAF BOX	#3 POT: 40CM
	3	LONGICERA PILEATA	BOXLEAF HONEYSUCKLE	#2 POT: 30CM
	2	OSMANTHUS X BURKWOODII	BURKWOOD OSMANTHUS	#2 POT: 30CM
	101	SARCOCOCCA HOOKERIANA VAR. HUMILIS	HIMALAYAN SWEET BOX	#2 POT: 25CM
	28	SKIMMIA REEVESIANA	DWARF SKIMMIA	#2 POT: 25CM
	81	THUJA OCCIDENTALIS 'SMARAGD'	EMERALD GREEN CEDAR	1.0M HT: B&B
	3	VACCINIUM OVATUM 'THUNDERBIRD'	EVERGREEN HUCKLEBERRY	#2 POT
GRASS	79	CAREX OSHIMENSIS 'EVERGOLD'	EVERGOLD JAPANESE SEDGE	#1 POT
PERENNIAL	8	HELLEBORUS X HYBRIDUS	LENENT ROSE	15CM POT
	12	HEUCHERA MACRANTHA 'PALACE PURPLE'	CORAL BELLS: PURPLE-LEAF	15CM POT
GC	2	ALLIUM SHOENOPRASUM	CHIVES (SHADE TOLERANT HERB)	9 CM POT
	3	MENTHA PIRENITA	PEPPERMINT (SHADE TOLERANT HERB)	5CM POT
	3	PETROSELINUM CRISPUM	PARSLEY (SHADE TOLERANT HERB)	5CM POT
	36	POLYSTICHUM MUNITUM	WESTERN SWORD FERN	#1 POT: 20CM

NOTES: * PLANT SIZES IN THIS LIST ARE SPECIFIED ACCORDING TO THE BC LANDSCAPE STANDARD AND CANADIAN LANDSCAPE STANDARD, LATEST EDITION. CONTAINER SIZES SPECIFIED AS PER CNLA STANDARD. BOTH PLANT SIZE AND CONTAINER SIZE ARE THE MINIMUM ACCEPTABLE SIZES. * REFER TO SPECIFICATIONS FOR DEFINED CONTAINER MEASUREMENTS AND OTHER PLANT MATERIAL REQUIREMENTS. * SEARCH AND REVIEW MAKE PLANT MATERIAL AVAILABLE FOR OPTIONAL REVIEW BY LANDSCAPE ARCHITECT AT SOURCE OF SUPPLY. AREA OF SEARCH TO INCLUDE LOWER MAINLAND AND FRASER VALLEY. * SUBSTITUTIONS: OBTAIN WRITTEN APPROVAL FROM THE LANDSCAPE ARCHITECT PRIOR TO MAKING ANY SUBSTITUTIONS. TO THE SPECIFIED MATERIAL. UNAPPROVED SUBSTITUTIONS WILL BE REJECTED. ALLOW A MINIMUM OF FIVE DAYS PRIOR TO DELIVERY FOR REQUEST TO SUBSTITUTE. SUBSTITUTIONS ARE SUBJECT TO BC LANDSCAPE STANDARD AND CANADIAN LANDSCAPE STANDARD - DEFINITION OF CONDITIONS OF AVAILABILITY. * ALL LANDSCAPE MATERIAL AND WORKMANSHIP MUST MEET OR EXCEED BC LANDSCAPE STANDARD AND CANADIAN LANDSCAPE STANDARD LATEST EDITION. * ALL PLANT MATERIAL MUST BE PROVIDED FROM CERTIFIED DISEASE FREE NURSERY. * BIO-SOLIDS NOT PERMITTED IN GROWING MEDIUM UNLESS AUTHORIZED BY LANDSCAPE ARCHITECT.

18121-4.2P

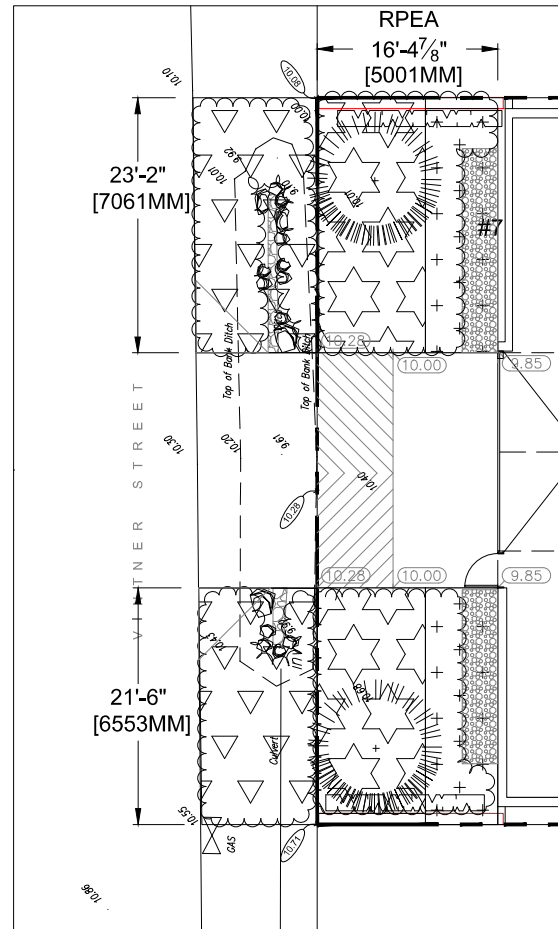

PARKADE LEVEL PLANT SCHEDULE				PMO PROJECT NUMBER: 16-021	
KEY	QTY	BOTANICAL NAME	COMMON NAME	PLANTED SEE / REMARKS	
THREE					
SHRUB	2	THUJA PLICATA	WESTERN RED CEDAR	1.5M HT. B&B	
FOUR	16	MAHONIA AQUIFOLIUM	OREGON GAE	#3 POT. 50CM	
FIVE	12	VACCINIUM OVATUM	EVERGREEN HUCKLEBERRY	#3 POT. 60CM	
GRASS					
SIX	34	GAULTHERIA SHALLOX	SALAL	#1 POT. 20CM, 100CM O.C.	
SEVEN	19	POLYSTICHUM MUNITUM	WESTERN SWORD FERN	#1 POT. 20CM	

NOTES: *PLANT SIZES IN THIS LIST ARE SPECIFIED ACCORDING TO THE BC LANDSCAPE STANDARD AND CANADIAN LANDSCAPE STANDARD. LATEST EDITION. *CONTAINER SIZES SPECIFIED AS PER ONLA STANDARD. BOTH PLANT SIZE AND CONTAINER SIZE ARE THE MINIMUM ACCEPTABLE SIZES. *REFER TO SPECIFICATIONS FOR DEFINED CONTAINER MEASUREMENTS AND OTHER PLANT MATERIAL REQUIREMENTS. *SEARCH AND REVIEW MAJOR PLANT MATERIAL AVAILABLE FOR OPTIONAL REVIEW BY LANDSCAPE ARCHITECT AT THE PROJECT SITE. *SEARCH AND REVIEW TO INCLUDE LOWER MAINTENANCE, SUBSTITUTIONS, OFFER WRITTEN ADVISE TO THE LANDSCAPE ARCHITECT PRIOR TO MAKING ANY SUBSTITUTIONS TO THE SPECIFIED MATERIAL. UNAPPROVED SUBSTITUTIONS WILL BE REJECTED. ALLOW A MINIMUM OF FIVE DAYS PRIOR TO DELIVERY FOR ANY SUBSTITUTIONS. SUBSTITUTIONS ARE SUBJECT TO BC LANDSCAPE STANDARD AND CANADIAN LANDSCAPE STANDARD. *SPECIFIC CONDITIONS OF AVAILABILITY. *ALL LANDSCAPE MATERIAL AND WORKMANSHIP MUST MEET OR EXCEED BC LANDSCAPE STANDARD AND CANADIAN LANDSCAPE STANDARD LATEST EDITION. *ALL PLANT MATERIAL MUST BE PROVIDED FROM CERTIFIED DISEASE FREE NURSERY. *BOLDS NOT PERMITTED IN GROWING MEDIUM UNLESS AUTHORIZED BY LANDSCAPE ARCHITECT.

CLIENT:

18121-8.ZIP PMG PROJECT NUMBER: 18-121

SEAL:

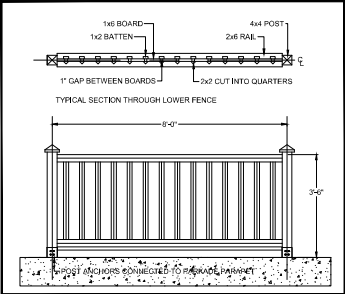

1 1067MM [42"] HT. PERIMETER FENCE
1/2"=1'-0"

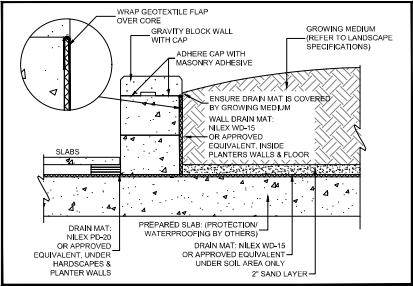

4 PLANTER WALL ON SLAB
1"=1'-0"

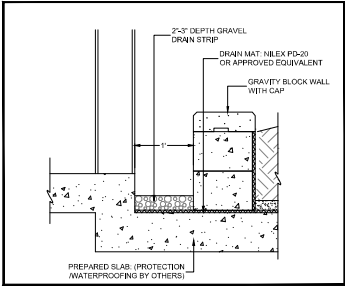

3 DRAIN ROCK STRIP AT BUILDING ON SLAB
1"=1'-0"

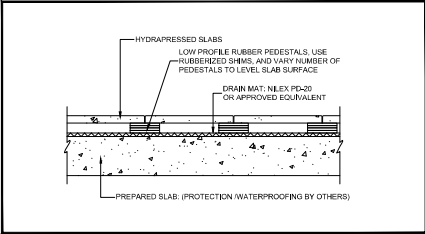

5 HYDRAPRESSED SLABS ON PARKADE STRUCTURE
1"=1'-0"

11	22 MAR 15	UPDATE PER NEW SITE PLAN	0.00
10	22 MAR 15	UPDATE PER NEW SITE PLAN TO SHOW NEW	0.00
9	22 MAR 15	UPDATE PER NEW SITE PLAN TO SHOW NEW	0.00
8	20 MAR 15	UPDATE PER NEW ZONING REPORT	0.00
7	20 MAR 15	UPDATE PER NEW ZONING REPORT	0.00
6	20 MAR 15	UPDATE PER NEW ZONING REPORT	0.00
5	20 MAR 15	UPDATE PER NEW SITE PLAN	0.00
4	18 JUL 07	UPDATE DRAIN STRIP DE VAL	0.00
3	18 JUL 07	UPDATE AND REVISE	0.00
2	18 JUL 07	NEW SITE PLAN	0.00
1	18 JUL 07	DESIGN CONCEPT	0.00

NO. DATE REVISION DESCRIPTION DR.

CLIENT:

PROJECT:
**10 UNIT TOWNHOUSE
DEVELOPMENT**

**2222 CLARKE STREET
PORT MOODY**

DRAWING TITLE:
**LANDSCAPE
DETAILS**

DATE: 18 FEB 21 DRAWING NUMBER:
SCALE: 1:500
DRAWN:
DESIGN:
CHKD: PCM OF 4

L4