

# Considered at the June 22, 2021 Council meeting

409



## City of Port Moody Report/Recommendation to Council

Date: May 10, 2021  
Submitted by: Community Development Department – Development Planning Division  
Subject: Rezoning (Mixed Use) – 2101 Clarke Street and 2102-2106 St. Johns Street  
(Springcreek Development Ltd.)

---

### Purpose

To present for Council consideration Rezoning Bylaw, No. 3316 to facilitate the redevelopment of six properties on Clarke Street and St. Johns Street on the east side of Barnet Highway.

---

### Recommended Resolution(s)

**THAT City of Port Moody Zoning Bylaw, 2018, No. 2937, Amendment Bylaw No. 55, 2021, No. 3316 (2101 Clarke Street and 2102-2106 St. Johns Street) (CD86 and P1) be read a first time as recommended in the report dated May 10, 2021 from the Community Development Department – Development Planning Division regarding Rezoning (Mixed Use) – 2101 Clarke Street and 2102-2106 St. Johns Street (Springcreek Development Ltd.).**

---

### Background

At the January 12, 2021 Regular Council meeting, Council defeated first readings of the Official Community Plan (OCP) amendment and rezoning bylaws. Council expressed an interest for the applicant to address a number of concerns as laid out in the section below. The applicant has now resubmitted a new proposal, which no longer requires an OCP amendment. Thus, only a new draft rezoning bylaw is being presented with this report (**Attachment 1**). A copy of the January 12, 2021 Council report is included as **Attachment 2**.

### Key Changes by Applicant

The applicant has made several changes to the application based on the feedback provided at the January 12, 2021 Regular Council meeting. A summary of the key concerns from Council has been provided below, including the applicant's response and how it is being addressed:

# Considered at the June 22, 2021 Council meeting

410

<u>Council Concern</u>	<u>Applicant Response</u>
Density	<ul style="list-style-type: none"><li>• Reduced building height from eight to six storeys</li><li>• Reduced number of units by approximately 46% from 83 to 45</li><li>• Reduced total floor area by approximately 25% from 8,367m<sup>2</sup> (90,060ft<sup>2</sup>) to 6,246m<sup>2</sup> (67,231ft<sup>2</sup>)</li><li>• Reduced number of parking spaces from 121 to 73</li></ul>
Affordable housing	<ul style="list-style-type: none"><li>• Modification of 5% below market rental units to a rent-to-own program for 15% of the residential units</li></ul>
Unit mix (not family-friendly enough)	<ul style="list-style-type: none"><li>• Decreased proportion of one-bedroom units.</li><li>• Introduced ten two-storey townhouses and 14 three-bedroom units</li><li>• Unit mix now includes 62% of units having two or more bedrooms</li></ul>
Height	<ul style="list-style-type: none"><li>• OCP amendment for height change is no longer requested</li><li>• Building has been reduced to six storeys, the maximum height permitted in the OCP</li></ul>
Greenspace	<ul style="list-style-type: none"><li>• Overall greenspace slightly increased from 1210m<sup>2</sup> (13,021ft<sup>2</sup>) to 1,216m<sup>2</sup> (13,085ft<sup>2</sup>)</li></ul>
Building is too close to the corner of Barnet Highway and St. Johns Street	<ul style="list-style-type: none"><li>• Proposed purchase of City right-of-way is no longer being requested, leaving a larger space between the building and road</li></ul>

## Discussion

### Property Description:

The development site consists of six vacant parcels between St. Johns Street and Clarke Street on the east side of the Barnet Highway, as shown on the Location Plan included as **Attachment 3**. A section of South Schoolhouse Creek crosses the east side of the site. The gross development parcel is 3,437m<sup>2</sup> (36,994ft<sup>2</sup>) in size, and slopes down by approximately 5.5m (18ft) from St. Johns Street north towards Clarke Street.

The Application Fact Sheet (**Attachment 4**) outlines highlights of the project, and separate maps show the current OCP Land Use and Zoning Designations, the prevailing Development Permit Area designations, and the neighbourhood context (**Attachment 5**).

### Development Proposal Description:

The revised development proposal reduces the building size with nearly half the number of units and fewer storeys, as the project now complies with the OCP. The total floor area of the building is reduced by approximately 25% and a significant increase was made to the proportion of units consisting of two or more bedrooms. The proposal still includes childcare uses but also includes additional office uses. The overall greenspace has slightly increased from the previous proposal. Even though the overall greenspace only slightly increased, the rooftop amenity space significantly increased from 665m<sup>2</sup> (7,153ft<sup>2</sup>) to 1,216m<sup>2</sup> (13,085ft<sup>2</sup>). Project Plans and Landscape Plans are included as **Attachment 6** and **Attachment 7**. Perspective renderings are included as **Attachment 8**.

# Considered at the June 22, 2021 Council meeting

411

## *Residential Unit Mix*

The applicant has significantly altered the unit mix from the previous proposal. The majority of units included now have two or more bedrooms with the following mix:

Unit Type	Unit Count	Percentage of Overall Units	Size Range	Average Unit Size
<b>Studio</b>	6	13%	33m <sup>2</sup> - 46m <sup>2</sup> (360ft <sup>2</sup> - 480ft <sup>2</sup> )	37m <sup>2</sup> (400ft <sup>2</sup> )
<b>One-Bedroom</b>	10	22%	58m <sup>2</sup> - 100m <sup>2</sup> (620ft <sup>2</sup> - 1,074ft <sup>2</sup> )	77m <sup>2</sup> (826ft <sup>2</sup> )
<b>Two-Bedroom</b>	4	9%	87m <sup>2</sup> (935ft <sup>2</sup> )	87m <sup>2</sup> (935ft <sup>2</sup> )
<b>Three-Bedroom</b>	14	31%	105m <sup>2</sup> - 138m <sup>2</sup> (981ft <sup>2</sup> - 1,481ft <sup>2</sup> )	105m <sup>2</sup> (1,125ft <sup>2</sup> )
<b>One-Bedroom Townhouse Loft</b>	1	2%	86m <sup>2</sup> (924ft <sup>2</sup> )	86m <sup>2</sup> (924ft <sup>2</sup> )
<b>Two-Bedroom Townhouse</b>	10	22%	119m <sup>2</sup> - 155m <sup>2</sup> (1,280ft <sup>2</sup> - 1,665ft <sup>2</sup> )	127m <sup>2</sup> (1,363ft <sup>2</sup> )

Combining the apartment units and townhouse units together, the overall unit mix provides for:

- 38% studio or one-bedroom units;
- 31% two-bedroom units; and
- 31% three-bedroom units.

## *Affordable Housing Component*

The application previously proposed eight (9.6%) of the 83 units to be affordable rental at 5% below market rates. This has been replaced with a rent-to-own program for six units, equivalent to 13% of the total units. The developer has indicated that the six unit types would include two studio units, three one-bedroom units, and one two-bedroom unit. Rents would range from \$1,300 to \$2,000 per month, which at the end of two years, would go towards the down payment on the purchase of the unit.

## *South Schoolhouse Creek Setback*

The proposed plan continues to comply with the required 15m riparian protection and enhancement area (RPEA) setback as measured from the top of bank of South Schoolhouse Creek. However, the site plan does not accommodate the full 5m (16.4 ft) Riparian Transition Area (RTA) Zoning Bylaw setback and proposes a 0.6m (2ft) RTA. To address the reduced area in the event of building maintenance, the developer is proposing to add anchors on the roof of the building to allow for floating scaffolding to be utilized, similar to high-rise buildings. While this is a solution that could work in some cases, staff still recommend that an area of 3m (9.8ft) from the building be included for any maintenance purposes that cannot be completed using the floating scaffolding. This would require an access easement to be registered over a 3m (9.8ft) wide area along and inside of the RPEA setback. While this area would be registered as an easement, it would be restored with an appropriate planting plan and remain in a natural state.

# Considered at the June 22, 2021 Council meeting

412

## *Density*

The floor area ratio (FAR) for the overall project is 1.82. The City has requested the South Schoolhouse Creek RPEA land be dedicated to the City rather than maintained by the Strata. The implication of this land dedication is once the dedication is complete, the overall FAR for the remaining site increases to 3.15 as the RPEA is a significant portion of the site. For this reason, a CD zone is being proposed as the applicable CRM2 Zone has a maximum FAR of 2.5.

The OCP specifically identifies environmental enhancements as an important amenity for the City and one that is appropriate compensation for an increase in density. Given the RPEA enhancement, and restoration, and dedication of the RPEA, TRA, and ESA lands to the City, staff recommends that the intent of the Zoning Bylaw, and OCP policy are being met. Staff also recommends that density bonusing is not applicable in this circumstance.

## *Building Height*

The revised plans have been reviewed by staff, who noted that the building does not exceed six storeys. As a result, an OCP amendment is no longer requested with this application.

## *Parking and Loading*

The Zoning Bylaw requires a total of 91 parking spaces for all uses. A total of 73 parking spaces are provided, including 42 residential spaces, eight residential visitor spaces, eight commercial/office spaces, and 15 parking spaces devoted to the childcare use. The shortfall of 18 parking spaces is made up of 17 residential spaces fewer and one residential visitor space fewer. The office and childcare uses fully meet the parking requirements. To make up for the shortfall, the developer is proposing to provide two dedicated parking spaces and vehicles for Modo car share. The CD Zone also proposes that 39% of the parking spaces be "Small Car" spaces, which exceeds the Zoning Bylaw maximum of 30%. These proposed variances to the parking requirements are being reviewed by staff at this time.

In addition to the childcare use, the applicant has added a small amount of office space as part of this proposal. Although the Zoning Bylaw requires off-street loading for commercial uses or an office building, it would not apply to this development as general commercial uses are not being proposed in the CD Zone.

As the site is bordered by three arterial roads, garbage and recycling pickup for the building is still to be resolved with this site plan. Acceptable solutions for garbage pickup are also being reviewed by staff at this time.

## *Childcare*

Consistent with current childcare policies in the OCP, the proposal includes a 456m<sup>2</sup> (4,909ft<sup>2</sup>) childcare space which could support a range of programs. At this time, the applicant has indicated that this space would allow up to 79 childcare spaces, and is proposing multiple childcare programs for infant and toddlers, three-to-five-year-olds, pre-school, and after school. That said, the maximum number of spaces would depend on the outdoor play space requirements of Fraser Health as well as the operator of the daycare itself. It should be noted that two private play spaces are being included at the north and south sides of the site, adjacent to the riparian area.

# Considered at the June 22, 2021 Council meeting

413

## Accessibility

Of the total 34 single-storey units, the developer is proposing four adaptable units and two accessible units. This would be a variance to the Zoning Bylaw, which requires 50% of single-storey units to be adaptable. In this case, the Zoning Bylaw would require 17 adaptable units.

## Sustainability Report Card

The completed Sustainability Report Card for the development proposal is included as **Attachment 9**. The following table summarizes the scoring. The scoring will be revised throughout the review process of the project.

<div>Sustainability Pillar</div> <div>Application</div>	Cultural	Economic	Environmental	Social	Overall Total
2101 Clarke Street	58% (7 out of 12)	67% (9 out of 16)	75% (43 out of 57)	63% (24 out of 38)	67%

## Other Option(s)

Council may consider both first and second reading of the Bylaws, which would initiate an information meeting by the developer and a Public Hearing organised by the City; the Public Hearing would be held after the information meeting. The alternative motions are as follows:

THAT City of Port Moody Zoning Bylaw, 2018, No. 2937, Amendment Bylaw No. 55, 2021, No. 3316 (2101 Clarke Street and 2102-2106 St. Johns Street) (CD86 and P1) be read a first and second time;

AND THAT Bylaw No. 3316 be referred to a Public Hearing.

## Financial Implications

### Community Amenity Contribution (CAC)

Per the City's CAC Policy, the applicant will be requested to make a contribution based on \$6.00/ft<sup>2</sup> of residential floor area, up to a maximum of \$6,000/unit. Given a total residential floor area of 5,374m<sup>2</sup> (57,850ft<sup>2</sup>), the total owing will be \$270,000 at \$6,000/unit. However, the final amount will be dependent upon the final floor area.

### Public Art Contribution

The applicant has committed to provide a waterfall element as part of the building design rather than making a financial contribution to the Public Art Reserve Fund. The value of the art component will be based on 0.5% of the total construction cost.

# Considered at the June 22, 2021 Council meeting

414

## Communications and Civic Engagement Initiatives

### Community Engagement

If the project proceeds, the applicant will be required to hold a community information meeting to obtain the public's feedback on the project. The results of this input opportunity will be provided to Council for information either at second reading, or at a public hearing if Council chooses to proceed with an alternative option.

### Public Notification

A notification sign informing the public of the OCP amendment and rezoning applications has been placed on the subject site in accordance with the City of Port Moody Development Approval Procedures Bylaw, 2011, No. 2918.

Later in the process, if the project proceeds through bylaw readings, the public will have an opportunity to comment at the Public Hearing, which will occur following a mail-out notification to adjacent residents, an advertisement placed in the local newspaper, and a decal of the public hearing time and date placed on the notification sign.

## Council Strategic Plan Objectives

The proposal is consistent with the goals of Council's 2019-2022 Strategic Plan related to a Healthy City by planning for a variety of housing types to meet community needs.

## Attachment(s)

1. Draft Zoning Amendment Bylaw 3316 (2101 Clarke Street and 2102-2106 St. Johns Street).
2. Previous Report to Council – January 12, 2021.
3. Location Map.
4. Application Fact Sheet.
5. OCP Land Use and Zoning Designation Maps.
6. Project Plans.
7. Landscape Plans.
8. Perspective Renderings.
9. Sustainability Report Card.

## Report Author

Wesley Woo, MCIP, RPP  
Development Planner

# Considered at the June 22, 2021 Council meeting

415

## Report Approval Details

Document Title:	Rezoning (Mixed Use) - 2101 Clarke Street and 2102-2106 St. Johns Street (Springcreek Development Ltd.).docx
Attachments:	<ul style="list-style-type: none"><li>- Attachment 1 - Draft Zoning Amendment Bylaw No. 3316 (2101 Clarke Street and 2102-2106 St. Johns Street).pdf</li><li>- Attachment 2 - Previous Report to Council - January 12, 2021.pdf</li><li>- Attachment 3 - Location Map.pdf</li><li>- Attachment 4 - Application Fact Sheet.pdf</li><li>- Attachment 5 - OCP Land Use and Zoning Designation Maps.pdf</li><li>- Attachment 6 - Project Plans.PDF</li><li>- Attachment 7 - Landscape Plans.pdf</li><li>- Attachment 8 - Perspective Renderings.pdf</li><li>- Attachment 9 - Sustainability Report Card.pdf</li></ul>
Final Approval Date:	Jun 7, 2021

This report and all of its attachments were approved and signed as outlined below:

André Boel, City Planner - Jun 2, 2021 - 10:23 AM

Kate Zanon, General Manager of Community Development - Jun 2, 2021 - 1:54 PM

Dorothy Shermer, Corporate Officer - Jun 2, 2021 - 2:37 PM

Natasha Vander Wal for Rosemary Lodge, Manager of Communications and Engagement - Jun 2, 2021 - 3:04 PM

Paul Rockwood, General Manager of Finance and Technology - Jun 3, 2021 - 9:50 AM

Tim Savoie, City Manager - Jun 7, 2021 - 10:36 AM



## City of Port Moody

### Bylaw No. 3316

A Bylaw to amend City of Port Moody Zoning Bylaw, 2018, No. 2937 to facilitate the development of an eight-storey mixed-use commercial/residential project at 2101 Clarke Street and 2102-2106 St. Johns Street.

The Council of the City of Port Moody enacts as follows:

#### 1. Citation

- 1.1 This Bylaw may be cited as “City of Port Moody Zoning Bylaw, 2018, No. 2937, Amendment Bylaw No. 55, 2021, No. 3316 (2101 Clarke Street and 2102-2106 St. Johns Street) (CD86 and P1)”.

#### 2. Amendments

- 2.1 City of Port Moody Zoning Bylaw, 2018, No. 2937 is amended by rezoning the following lands from Semi-Detached Residential (RT) to Comprehensive Development Zone 86 (CD86):

LOT 34 EXCEPT: PART DEDICATED ROAD ON PLAN LMP19138,  
BLOCK 3 DISTRICT LOT 202 GROUP 1 NEW WESTMINSTER  
DISTRICT PLAN 55  
003-991-644

as shown on the location map attached as Schedule A of this Bylaw.

- 2.2 City of Port Moody Zoning Bylaw, 2018, No. 2937 is amended by rezoning the following lands from Single Detached Residential (RS1) to Comprehensive Development Zone 86 (CD86):

A portion of LOT 33 BLOCK 3 DISTRICT LOT 202 GROUP 1 NEW  
WESTMINSTER DISTRICT PLAN 55  
003-991-563

A portion of WEST HALF LOT 32 BLOCK 3 DISTRICT LOT 202 GROUP  
1 NEW WESTMINSTER DISTRICT PLAN 55  
003-991-474

as shown on the location map attached as Schedule A of this Bylaw.

# Considered at the June 22, 2021 Council meeting

417

- 2.3 City of Port Moody Zoning Bylaw, 2018, No. 2937 is amended by zoning the following lands to Comprehensive Development Zone 86 (CD86):

A portion of PARCEL B (BYLAW PLAN 50455) EXCEPT: PART DEDICATED ROAD ON PLAN LMP19138, BLOCK 3 DISTRICT LOT 202 GROUP 1 NEW WESTMINSTER DISTRICT PLAN 55  
013-589-717

as shown on the location map attached as Schedule A of this Bylaw.

- 2.4 City of Port Moody Zoning Bylaw, 2018, No. 2937 is amended by rezoning the following lands from Service Station Commercial (C4) to Comprehensive Development Zone 86 (CD86):

A portion of LOT 19 EXCEPT: PART DEDICATED ROAD ON PLAN LMP19138, BLOCK 3 DISTRICT LOT 202 GROUP 1 NEW WESTMINSTER DISTRICT PLAN 55  
003-991-253

A portion of LOT 20 EXCEPT: PART DEDICATED ROAD ON PLAN LMP19138, BLOCK 3 DISTRICT LOT 202 GROUP 1 NEW WESTMINSTER DISTRICT PLAN 55  
003-991-318

as shown on the location map attached as Schedule A of this Bylaw.

- 2.5 City of Port Moody Zoning Bylaw, 2018, No. 2937 is amended by rezoning the following lands from Single Detached Residential (RS1) to Civic Institutional (P1):

A portion of LOT 33 BLOCK 3 DISTRICT LOT 202 GROUP 1 NEW WESTMINSTER DISTRICT PLAN 55  
003-991-563

A portion of WEST HALF LOT 32 BLOCK 3 DISTRICT LOT 202 GROUP 1 NEW WESTMINSTER DISTRICT PLAN 55  
003-991-474

as shown on the location map attached as Schedule A of this Bylaw.

- 2.6 City of Port Moody Zoning Bylaw, 2018, No. 2937 is amended by zoning the following lands to Civic Institutional (P1):

A portion of PARCEL B (BYLAW PLAN 50455) EXCEPT: PART DEDICATED ROAD ON PLAN LMP19138, BLOCK 3 DISTRICT LOT 202 GROUP 1 NEW WESTMINSTER DISTRICT PLAN 55  
013-589-717

as shown on the location map attached as Schedule A of this Bylaw.

# Considered at the June 22, 2021 Council meeting

418

- 2.7 City of Port Moody Zoning Bylaw, 2018, No. 2937 is amended by rezoning the following lands from Single Detached Residential (C4) to Civic Institutional (P1):

A portion of LOT 19 EXCEPT: PART DEDICATED ROAD ON PLAN LMP19138, BLOCK 3 DISTRICT LOT 202 GROUP 1 NEW WESTMINSTER DISTRICT PLAN 55  
003-991-253

A portion of LOT 20 EXCEPT: PART DEDICATED ROAD ON PLAN LMP19138, BLOCK 3 DISTRICT LOT 202 GROUP 1 NEW WESTMINSTER DISTRICT PLAN 55  
003-991-318

as shown on the location map attached as Schedule A of this Bylaw.

- 2.8 City of Port Moody Zoning Bylaw, 2018, No. 2937 is amended by adding the following section CD86 to Schedule D:

“CD86. Comprehensive Development Zone (CD86)

## CD86.1 Intent

The intent of this zone is to facilitate the development of a mixed-use building containing commercial and residential uses. The development allows for a total maximum of 45 residential units and approximately 479m<sup>2</sup> for childcare uses and 405m<sup>2</sup> for office uses.

## CD86.2 Permitted Uses

The following uses are permitted in the CD86 Zone:

- (1) Multiple-Residential;
- (2) Accessory Home Occupation Use –Type A;
- (3) Accessory Off-Street Parking;
- (4) Child Care; and
- (5) Office.

## CD86.3 Conditions of Use

Child Care and Office Uses are only permitted on the ground floor and second floor levels.

## CD86.4 Floor Area Ratio (FAR)

CD86.4.1 The maximum permitted Floor Area Ratio in the CD86 Zone shall not exceed 3.15.

CD86.4.2 Section 7.0 of the Zoning Bylaw shall not apply to this CD Zone.

# Considered at the June 22, 2021 Council meeting

419

## CD86.5 Unit Density

The maximum permitted number of residential units shall not exceed 45.

## CD86.6 Building Height

Buildings in the CD86 Zone shall not exceed six storeys, nor 21m, whichever is less.

## CD86.7 Setbacks

North: 0.15m

South: 0.3m

East: 0m

West: 0.9m

## CD86.8 Parking

CD86.8.1 A total of 73 parking spaces in the CD86 Zone shall be provided with the following allocations:

- i) a minimum of 42 residential spaces;
- ii) a minimum of 8 visitor spaces;
- iii) a minimum of 8 spaces for office uses; and
- iv) a minimum of 15 spaces for childcare uses.

CD86.8.2 A minimum of 3 accessible spaces are required.

CD86.8.3 A maximum of 39% of the total parking spaces may be small car spaces.

CD86.8.4 Refer to section 6.10 of this Bylaw for Bicycle Parking requirements.

CD86.8.5 No on-site loading space will be required.

## CD86.9 Landscaping

Refer to section 5.2.10 of this Bylaw for landscaping requirements.

## CD86.10 Common Amenity Space

Amenity space in the CD86 Zone shall be in accordance with the following:

The minimum amount of outdoor amenity area required in the CD86 Zone is 1,215m<sup>2</sup>."

# Considered at the June 22, 2021 Council meeting

420

## 3. Attachments and Schedules

3.1 The following schedule is attached to and forms part of this Bylaw:

- Schedule A – Location Map.

## 4. Severability

4.1 If a portion of this Bylaw is found invalid by a court, it will be severed, and the remainder of the Bylaw will remain in effect.

**Read a first time** this \_\_\_ day of \_\_\_\_, 2021.

**Read a second time** this \_\_\_ day of \_\_\_\_, 2021.

**Public Hearing held** this \_\_\_ day of \_\_\_\_, 2021.

**Read a third time** this \_\_\_ day of \_\_\_\_, 2021.

**Adopted** this \_\_\_ day of \_\_\_\_, 2021.

---

R. Vagramov  
Mayor

---

D. Shermer  
Corporate Officer

I hereby certify that the above is a true copy of Bylaw No. 3316 of the City of Port Moody.

---

D. Shermer  
Corporate Officer

421

## Schedule A – Location Map

This is a certified true copy of the map referred to in section 2 of City of Port Moody Zoning Bylaw, 2018, No. 2937, Amendment Bylaw No. 55, 2021, No. 3316 (2101 Clarke Street 2102-2106 St. Johns Street) (CD86 and P1).

Corporate Officer

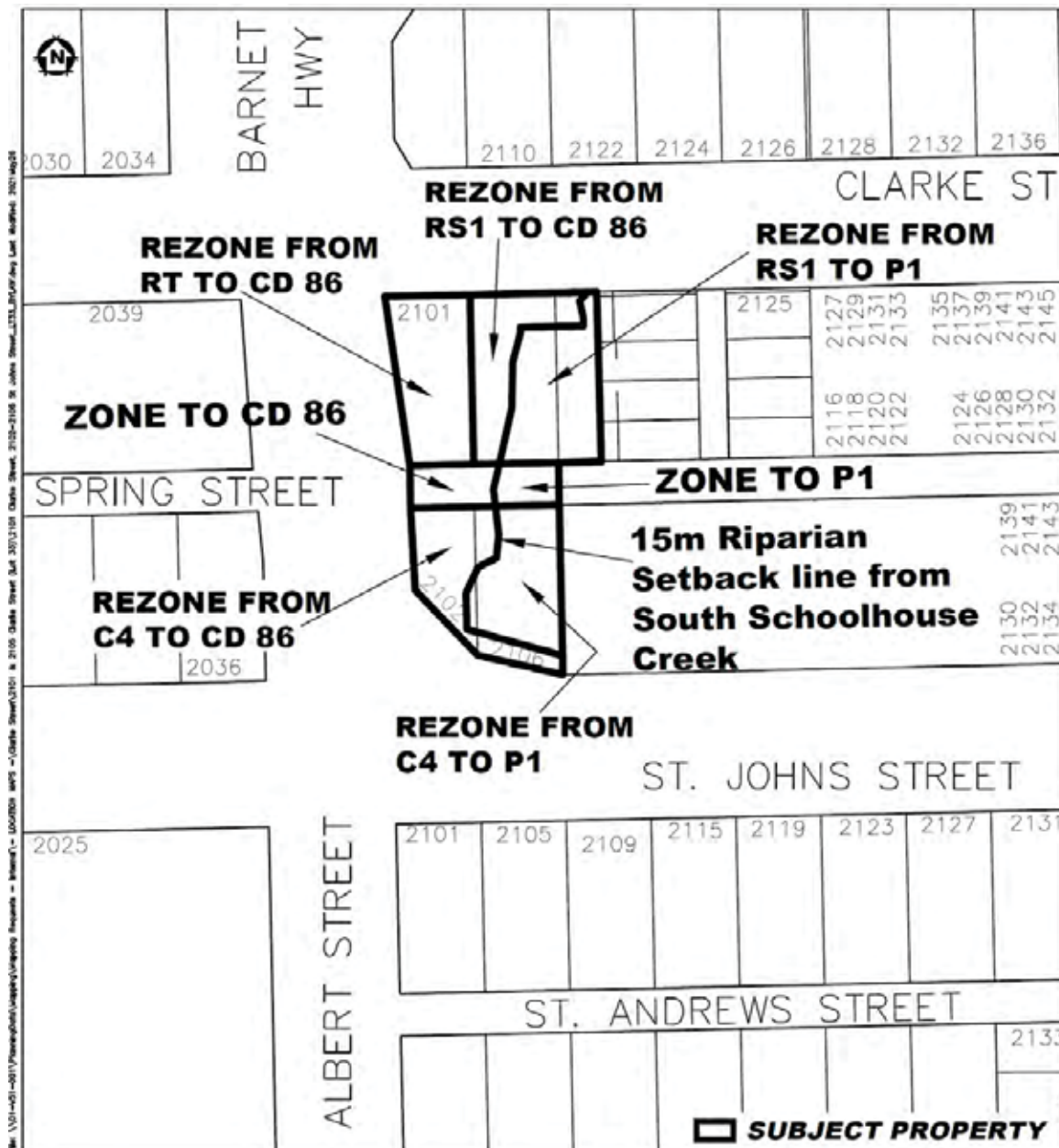

# Considered at the June 22, 2021 Council meeting

422

## Considered at the January 12, 2021 Council Meeting

136



### City of Port Moody Report/Recommendation to Council

Date: December 16, 2020  
Submitted by: Community Development Department – Development Planning Division  
Subject: OCP Amendment and Rezoning Application – 2101 Clarke Street and 2102-2106 St. Johns Street (Springcreek Development Ltd.)

---

#### Purpose

To present for Council consideration Official Community Plan (OCP) Amendment Bylaw No. 3288 and Rezoning Bylaw No. 3289 to facilitate the redevelopment of six properties on Clarke and St. Johns Streets on the east side of the Barnet Highway.

---

#### Recommended Resolution(s)

**THAT City of Port Moody Official Community Plan Bylaw, 2014, No. 2955, Amendment Bylaw No. 29, 2021, No. 3288 (2101 Clarke Street and 2102-2106 St. Johns Street) and City of Port Moody Zoning Bylaw, 2018, No. 2937, Amendment Bylaw No. 48, 2021, No. 3289 (2101 Clarke Street and 2102-2106 St. Johns Street) (CD79 and P1) be read a first time as recommended in the report dated December 16, 2020 from the Community Development Department – Development Planning Division regarding OCP Amendment and Rezoning Application – 2101 Clarke Street and 2102-2106 St. Johns Street (Springcreek Development Ltd.);**

**AND THAT the applicant be requested to continue working with staff on further details of the proposal based on Council's tentative support of the proposed creek setback as well as a building form of six to eight storeys.**

---

#### Executive Summary

In November 2017, Springcreek Development Ltd. submitted an OCP amendment and rezoning application for six properties located at 2101 Clarke Street and 2102-2106 St. Johns Street, plus three abutting vacant parcels as shown on the Location Plan (**Attachment 1**). The application involves the development of an eight storey mixed-use residential and commercial building containing a total of 83 apartment units and a 518.6m<sup>2</sup> (5,582ft<sup>2</sup>) child care facility. The site is traversed by a reach of South Schoolhouse Creek. The creek and associated riparian area will be restored, enhanced, and dedicated to the City. Over the past three years, the setback to the creek has been reviewed extensively as it constitutes a major constraint to the OCP-envisioned six-storey mixed use for this site. In response, the applicant proposes to acquire a strip of land from the St. Johns Street and Barnet Highway road allowances to enable the building to be sited outside of the 15m riparian area. An application fact sheet summarizing the key components of the project is included as **Attachment 2**.

# Considered at the June 22, 2021 Council meeting

423

## Considered at the January 12, 2021 Council Meeting

137

Implementation of the proposal would involve:

- an amendment to the OCP to change the land use designation on the land to be dedicated to the City from Mixed Use – Moody Centre to Parks and Open Space and to allow for an increase in the maximum height of the building from six storeys to eight storeys;
- rezoning of the developable portion of the site from C4 (Service Station Commercial), RS1 (Single Detached Residential), and RT ((Semi-Detached Residential) to a new Comprehensive Development 79 Zone and the dedicated land from C4, RS1, and RT to P1 (Civic Institutional);
- adoption of a housing agreement bylaw to establish the provisions for the proposed affordable rental units;
- adoption of a road closure bylaw for the land to be acquired, and completion of a Land Sale and Purchase Agreement; and
- issuance of a development permit.

At this stage, staff are recommending that the OCP Amendment and Rezoning Bylaws receive first reading. If this proposal is supported, staff will continue to work with the applicant to develop the housing agreement and the Land Sale and Purchase Agreement, and the applicant will hold a community information meeting in accordance with the Policy on *'Public and Stakeholder Consultation for Major Development Projects or Area Plans'*. At that point, the OCP amendment and Rezoning bylaws will be returned to Council for consideration of second reading and referral to a public hearing, and the Housing Agreement Bylaw and the Road Closure Bylaw will be presented for consideration of first three readings.

Key issues that have been considered by staff during the review include: the siting of the building relative to the required riparian area; the proposed building height; the affordable housing program; the child care component; and the proposed acquisition of portions of the St. Johns Street and Barnet Highway road allowances.

### Background

In December 2015, staff received a Preliminary Application for the redevelopment of the site that involved a mixed-use residential/commercial building seven storeys in height, consisting of 78 units and 827.5m<sup>2</sup> (8,900ft<sup>2</sup>) of commercial floor space. The proposed building was situated parallel to the Barnet Highway and maintained a 15m riparian setback. The Preliminary Application review was completed in March 2016. Following the Preliminary Application, staff and the applicants worked to develop a riparian area setback scenario that was based on the City's then 15m setback, but allowed for some flexing where the setback was less than 15m in some areas and greater in others. In November 2017, based on the above flexed approach to the riparian setback, the owners submitted a Detailed Planning Application that involved an eight storey multi-family residential building containing 90 apartment units with an FAR of 3.0. The site plan was based on meeting and exceeding the 15m setback on the south half of the site with a reduced 12.2m setback on the remainder of the site.

The application was reviewed by the Community Planning Advisory Committee (CPAC) on October 2, 2018, at which time, the following resolution was passed:

# Considered at the June 22, 2021 Council meeting

424

## Considered at the January 12, 2021 Council Meeting

138

### CPAC18/040

THAT the proposal as presented in the report dated September 13, 2018 from Planning and Development Department – Development Planning Division not be endorsed for the following reasons:

- Excess in density;
- Environmental considerations; and
- Significant deviation from the Official Community Plan.

As a result of the CPAC comments regarding the flexed riparian area setback approach, staff and the applicants continued to develop an alternate siting approach that would maintain, to the greatest extent possible, the full 15m riparian setback. Staff suggested that the applicants explore acquiring a portion of the St. Johns Street and Barnet Highway road allowances, which was considered to be surplus to the City's needs, with the intention that the building could be shifted west on the site such that there would be no encroachment into the creek riparian area.

Council has previously supported the sale of the road allowance in principle, contingent on conditions being met.

Since the proposal was considered by CPAC, which, at the time, consisted of volunteers and all of the previous Council, a revised proposal was submitted consisting of an eight-storey building with 83 residential units, a 518.61m<sup>2</sup> (5,582ft<sup>2</sup>) child care facility, and 121 underground parking spaces. The site plan is based on the building maintaining the minimum 15m riparian area setback from South Schoolhouse Creek, and is predicated upon the developer acquiring a portion of the St. Johns Street and Barnet Highway road allowances.

### Discussion

#### Property Description:

The development site consists of six vacant parcels between St. Johns Street and Clarke Street on the east side of the Barnet Highway, as shown on the Location Plan included as

**Attachment 1.** A section of South Schoolhouse Creek crosses the east side of the site. The gross development parcel is 3,437m<sup>2</sup> (36,994ft<sup>2</sup>) in size, and slopes down by approximately 5.5m (18ft) from St. Johns Street north towards Clarke Street.

The Application Fact Sheet (**Attachment 2**) outlines the current OCP Land Use and Zoning Designations (illustrated on **Attachment 3**), the prevailing Development Permit Area designations, and the neighbourhood context.

#### Development Proposal Description:

The project consists of a mixed residential commercial building, eight storeys in height, which comprises 83 residential units and a child care facility over underground parking. The total residential and child care floor area is 8,367m<sup>2</sup> (90,060ft<sup>2</sup>). Based on the gross site area, excluding the land proposed to be acquired, the FAR is 2.2. After dedication of the creek and riparian land, which reduces the site area by approximately 53%, and with the addition of the road allowances, the site area becomes 2,207m<sup>2</sup> (23,756.94 ft<sup>2</sup>), which results in an increase in the FAR to 3.79

# Considered at the June 22, 2021 Council meeting

425

## Considered at the January 12, 2021 Council Meeting

139

### *Residential Units*

As outlined on the Fact Sheet (**Attachment 2**), the residential units consist of one studio unit 36.3m<sup>2</sup> (391ft<sup>2</sup>) in size, with 49 one-bedroom units, 27 two-bedroom units, and six three-bedroom units. Aside from the studio unit, the other units range between 47m<sup>2</sup> (506ft<sup>2</sup>) to 105.1m<sup>2</sup> (1,454ft<sup>2</sup>) in size.

### *Affordable Rental Units*

While the detailed application was submitted prior to the adoption of the *Interim Affordable Housing Guideline Policy*, the applicant has proposed that eight (9.6%) of the 83 units be affordable rental units at 5% below market rent units. The developer has proposed to sell the rental units either to BC Housing or a non-profit society, and will continue discussions with BC Housing if there is support for the project. Staff have recommended that the applicant increase the number of rental units and refine the proposed rent reduction proposal and report back with further program details at the time of second reading if the bylaws proceed.

### *Site Plan/Creek Setback*

In the earlier iterations of the project, the site plans were based on a reduction in the width of the riparian area to approximately 12.2m (40ft). However, with the acquisition of the road allowance, the proposed building now complies with the 15m setback as measured from the top of bank. However, the Site Plan (**Attachment 4**) does not make provisions for the additional 5m riparian transition area. The principal purpose of the 5m transition area is to integrate riparian protection zones with upland development and to support corridor uses (e.g. trails, servicing infrastructure, etc.), ensuring that there is a reasonable separation between buildings and sensitive eco-systems, and that there is working room for building maintenance. In this case, staff acknowledge that the restoration and enhancement work proposed for the South Schoolhouse Creek channel and riparian area and support the required zoning bylaw variance to eliminate the 5m transition area requirement. An access easement of 3m (10ft) in width will be required over the dedicated riparian area to enable future building maintenance if required.

### *Building Height*

While the building terraces down the site following the existing grade, it is defined under the Zoning Bylaw—and per the City's practice in recent years—as an eight-storey building, which exceeds the six storey maximum height permitted under the OCP. This is based on an interpretation that looks at the cross section of the building to determine the number of floors above the lowest site grades. Staff note that the proposed building form does step down towards Clarke Street, resulting in a building façade of eight storeys. Given that the riparian area has eliminated much of the site from development and taking into consideration the height of the proposed high-rise buildings in the Westport development on the north side of Clarke Street, which vary between 16 and 36 storeys), staff support this minor height increase.

### *Parking*

The Zoning Bylaw requires a total of 133 parking spaces for all uses. A total of 121 parking spaces are provided, including 100 residential spaces, 16 residential visitor spaces, and five spaces devoted to the child care use. The five child care parking spaces do not meet the Zoning Bylaw requirement of 17 spaces. The applicant proposes to make up the difference by sharing the use of 12 residential visitor spaces to enable the short-term drop-off and pick-up of children. The sharing of spaces, while not directly addressed in the Child Care Plan, reduces

# Considered at the June 22, 2021 Council meeting

426

## Considered at the January 12, 2021 Council Meeting

140

costs, and, to a degree, may result in more child care affordability. Given the short-term nature of the proposed sharing of parking, this approach is supported by staff and is built into the proposed CD79 Zone.

### *Child Care*

Consistent with current child care policies in the OCP, the proposal includes a 518.6m<sup>2</sup> (5,582ft<sup>2</sup>) child care space which could support a range of programs, including infant and toddler space for approximately 24 children, a daycare for about 25 children of ages three to five, 20 pre-school children, and an after school program for 30 school age children for a total of 99 spaces. Of these spaces, 54 (54.5%) are infant, toddler, and school age children spaces, which supports the Child Care Plan recommendation to prioritize the creation of spaces for children of these ages. The developer's preference is to turn the space over to a non-profit operator, but if there is no uptake, the space will be available for a for-profit business.

The child care use also includes dedicated indoor activity space, approximately 73.8m<sup>2</sup> (795ft<sup>2</sup>) in size, located on the first level of the parkade. This indoor space is augmented by a fenced outdoor play space, 162.4m<sup>2</sup> (1,748ft<sup>2</sup>) in size, located on the south end of the site as illustrated on the Child Care Outdoor Amenity Plan (**Attachment 5**).

### *Road Acquisition*

As noted, to provide some additional land and enable the building to be sited entirely outside of the riparian area, the developer proposes to acquire a strip of land along a portion of the St. Johns Street and Barnet Highway road allowances, which the Engineering Department has deemed to be surplus to future road widening requirements. This area amounts to 367.6m<sup>2</sup> (3,956.8ft<sup>2</sup>), and is illustrated on the Road Acquisition Plan included as **Attachment 6**.

At present, staff are awaiting the results of a land appraisal to establish the value of the land to be purchased and will prepare a Land Sale and Purchase Agreement which will be executed if the project proceeds to bylaw adoption and development permit issuance. This process will also require the adoption of a Road Closure Bylaw, which will be submitted for consideration at the time of second reading of the OCP amendment and rezoning bylaws.

Proposed site and architectural plans are included as **Attachment 7**, and the landscape plans are included as **Attachment 8**.

### Planning Analysis

The following project elements will require further analysis and development provided there is Council support for the current site plan, creek setback, and proposed height:

- the affordable rental housing program;
- the child care component;
- creek restoration and enhancement details;
- the building design; and
- building energy performance.

# Considered at the June 22, 2021 Council meeting

427

## Considered at the January 12, 2021 Council Meeting

141

### *Sustainability Report Card*

The completed Sustainability Report Card for the development proposal is included as **Attachment 9**. The following table summarizes the initial scoring. The scoring will be revised throughout the review process of the project.

<div>Sustainability Pillar</div> <div>Application</div>	Cultural	Economic	Environmental	Social	Overall Total
2101 Clarke Street	45% (5 out of 9)	67% (8 out of 12)	67% (38 out of 53)	63% (24 out of 38)	65%

### Implementation

For this project to move forward, the following Bylaw amendments are required:

- an OCP amendment bylaw to change the land use designation on the creek riparian area to be dedicated to the City from Mixed Use- Moody Centre to Parks and Open Space, and to permit an increase in the maximum height of the building from six to eight storeys (Bylaw No. 3288 – **Attachment 10**); and
- rezoning of the creek channel and riparian area from C4 (Service Station Commercial) and RS1 (Single Detached Residential) to P1 (Civic Institutional) and the remainder of the developable portion of the site as Comprehensive Development Zone CD79 (Bylaw No. 3289 – **Attachment 11**). In addition to establishing multi-family residential and child care as permitted uses, Bylaw No. 3289 also establishes the development regulations for the project.

If the project proceeds, the following additional processes will be required:

- a Housing Agreement Bylaw to implement the final affordable housing program;
- completion of the Land Sale and Purchase Agreement and road closure bylaw process; and
- issuance of a Development Permit.

### **Other Option**

Council may consider both First and Second Reading of the Bylaws, which would initiate an information meeting by the developer and a Public Hearing organised by the City; the Public Hearing would be held after the information meeting. The alternate motions are as follows:

THAT City of Port Moody Official Community Plan Bylaw, 2014, No. 2955, Amendment Bylaw No. 29, 2021, No. 3288 (2101 Clarke Street and 2102-2106 St. Johns Street) and City of Port Moody Zoning Bylaw, 2018, No. 2937, Amendment Bylaw No. 48, 2021, No. 3289 (2101 Clarke Street and 2102-2106 St. Johns Street) (CD79 and P1) be read a first and second time;

AND THAT Bylaw No. 3288 and Bylaw No. 3289 be referred to a Public Hearing.

# Considered at the June 22, 2021 Council meeting

428

## Considered at the January 12, 2021 Council Meeting

142

### Financial Implications

#### Community Amenity Contribution (CAC)

Per the City's CAC Policy, the applicant will be requested to make a contribution based on \$6.00/ft<sup>2</sup> of residential floor area, up to a maximum of \$6,000/unit. Given a total residential floor area of 7,848.3m<sup>2</sup> (84,478ft<sup>2</sup>), the total owing will be \$498,000 at \$6,000/unit. However, the final amount will be dependent upon the final floor area.

#### Public Art Contribution

The applicant has committed to provide a waterfall element as part of the building design rather than making a financial contribution to the Public Art Reserve Fund. The value of the art component will be based on 0.5% of the total construction cost, but further discussions on this approach is required between staff and the applicant.

### Communications and Civic Engagement Initiatives

#### Community Engagement

If the project proceeds, the applicant will be required to hold a community information meeting to obtain the public's feedback on the project. The meeting will be an on-line forum of some type, but the details of the meeting have not yet been established. As with other meetings of this type, information that would normally be provided will be available on-line to the public. The results of this input opportunity will be provided to Council for information either at second reading, or at a public hearing if Council chooses to proceed with the Other Option.

#### Public Notification

A notification sign informing the public of the OCP amendment and rezoning applications has been placed on the subject site in accordance with the City of Port Moody Development Approval Procedures Bylaw, 2011, No. 2918.

Should the alternative recommendation be passed (that OCP and zoning amending bylaws be given first and second readings), the public will have an opportunity to comment at the Public Hearing, which will occur following a mail-out notification to adjacent residents, an advertisement placed in the local newspaper, and a decal of the public hearing time and date placed on the notification sign.

### Council Strategic Plan Objectives

The proposal is consistent with the goals of Council's 2019-2022 Strategic Plan related to a Healthy City by planning for a variety of housing types to meet community needs.

# Considered at the June 22, 2021 Council meeting

429

## Considered at the January 12, 2021 Council Meeting

143

### Attachments

1. Location Plan.
2. Application Fact Sheet.
3. OCP Land Use Designation and Zoning Designations Map.
4. Site Plan.
5. Child Care Outdoor Amenity Plan.
6. Road Acquisition Plan.
7. Site and Architectural Plans.
8. Landscape Plans.
9. Sustainability Report Card.
10. Draft OCP Amendment Bylaw No. 3288.
11. Draft Rezoning Bylaw No. 3289.

### Report Author

Doug Allan, MCIP, RPP  
Senior Planner

# Considered at the June 22, 2021 Council meeting

430

## Considered at the January 12, 2021 Council Meeting

144

### Report Approval Details

Document Title:	OCP Amendment and Rezoning Application - 2101 Clarke Street and 2102-2106 St. Johns Street (Springcreek Development Ltd.).docx
Attachments:	<ul style="list-style-type: none"><li>- Attachment 1 - Location Map.pdf</li><li>- Attachment 2 - Application fact Sheet.pdf</li><li>- Attachment 3 - OCP Land use Designation and Zoning Designation Maps.pdf</li><li>- Attachment 4 - Site Plan.pdf</li><li>- Attachment 5 - child care outdoor amenity plan.pdf</li><li>- Attachment 6 - Road Acquisition Plan.pdf</li><li>- Attachment 7 - Site and Architectural plans.pdf</li><li>- Attachment 8 - Landscape plans.pdf</li><li>- Attachment 9 - Sustainability Report Card.pdf</li><li>- Attachment 10 - Draft Bylaw No. 3288.pdf</li><li>- Attachment 11 - Draft Bylaw No. 3289.pdf</li></ul>
Final Approval Date:	Jan 6, 2021

This report and all of its attachments were approved and signed as outlined below:

André Boel, City Planner - Jan 4, 2021 - 7:05 PM

Kate Zanon, General Manager of Community Development - Jan 5, 2021 - 9:15 AM

Dorothy Shermer, Corporate Officer - Jan 5, 2021 - 9:57 AM

Rosemary Lodge, Manager of Communications and Engagement - Jan 5, 2021 - 2:50 PM

Paul Rockwood, General Manager of Finance and Technology - Jan 5, 2021 - 3:23 PM

Tim Savoie, City Manager - Jan 6, 2021 - 10:58 AM

431

10

File: \\01-v51-001\\Mapping\\Mapping Requests - Internal\\- LOCATION MAPS -\ Clarke Street\2101 & 2105 Clarke Street (Lot 33)\2101 Clarke Street, 2102-2106 St Johns Street.dwg Last Modified: 2020Dec22



# Considered at the June 22, 2021 Council meeting

432

## APPLICATION FACT SHEET

<b>Applicant:</b>	Springcreek Development Ltd.
<b>Application Type:</b>	Rezoning and Development Permit
<b>Application Number:</b>	6700-20-171
<b>Addresses:</b>	2102-2106 St. Johns Street, 2101 Clarke Street, and three adjoining vacant parcels
<b>Project Description:</b>	A mixed-use residential commercial project consisting of 45 apartment and townhouse units, office space, and a childcare facility
<b>Development Permit Areas:</b>	DPA 2: Moody Centre DPA 5: Hazardous Conditions (flooding)
<b>Existing OCP Designation</b>	Mixed Use – Moody Centre
<b>Proposed OCP Designation</b>	No change
<b>Existing Zoning:</b>	RS1, RT and C4
<b>Proposed Zoning</b>	P1 and CD
<b>Neighbourhood Context:</b>	<p>North – properties owned by Andres Wines (RS1, RT and M2)</p> <p>South – a vacant RS1 parcel owned by the ministry of Transportation and Infrastructure</p> <p>East – a City-owned parcel (RS1), a park (P1) and developed townhouse projects (CD20, CD22, CD37 and CD66)</p> <p>West – an auto repair business (C5 and developed multi-family projects (RM4 and CD35)</p>

# Considered at the June 22, 2021 Council meeting

433

## Development Statistics

<b>Number of Residential Units</b>	45	
<b>Size of Child Care</b>	456m <sup>2</sup> (4,909ft <sup>2</sup> )	
<b>Density (FAR)</b>	3.15 <sup>1</sup> after dedication of riparian lands to the City	
<b>Unit Mix</b>	Unit Type	Unit Count
	Studio	6
	One-Bedroom	10
	Two-Bedroom	4
	Three-Bedroom	14
	One-Bedroom Townhouse Loft	1
	Two-Bedroom Townhouse	10
<b>Building Height</b>	6 storeys	
<b>Parking</b>	73 spaces total (shortfall of 18 spaces)	

<sup>1</sup> this is based on the net site area and excludes the lands to be dedicated to the City for environmental purposes.

## OCP LAND USE DESIGNATIONS

OCP Land Use - 2101 Clarke Street, 2102-2106 St Johns Street

☐ SUBJECT PROPERTY



## ZONING DESIGNATIONS

Zoning Map- 2101 Clarke Street, 2102-2106 St Johns Street

☐ SUBJECT PROPERTY

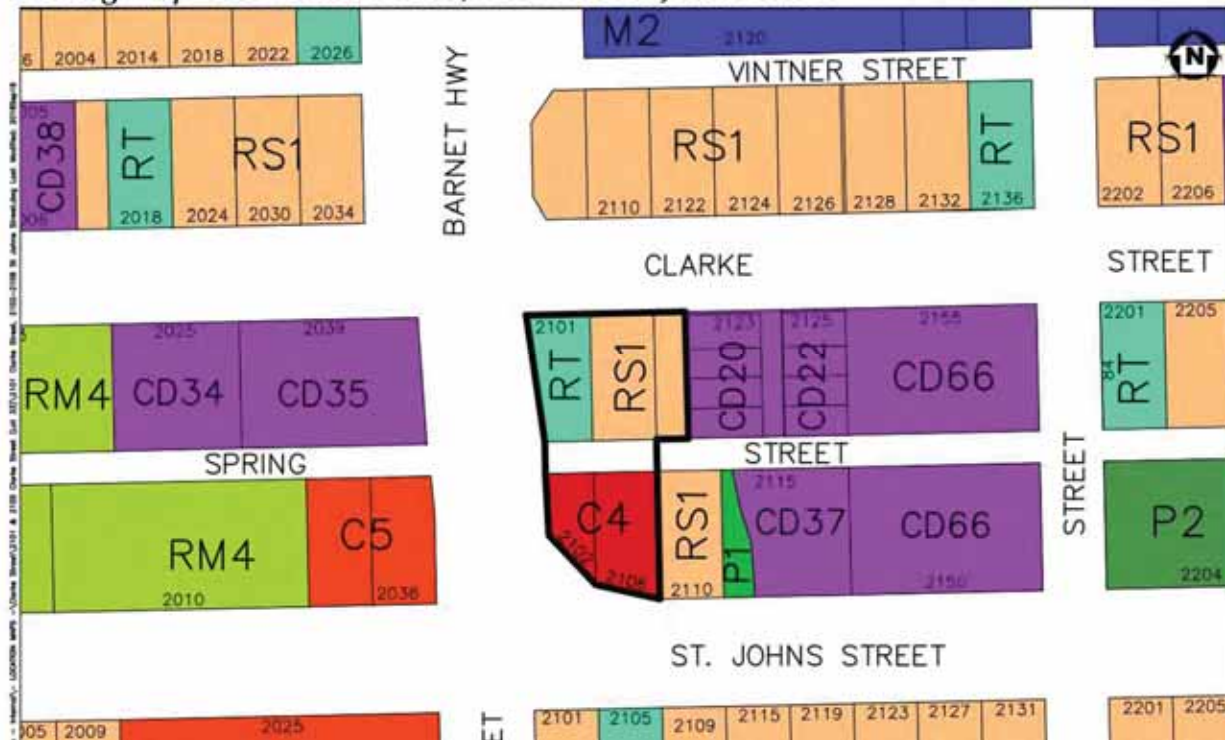



# Considered at the June 22, 2021 Council meeting

436

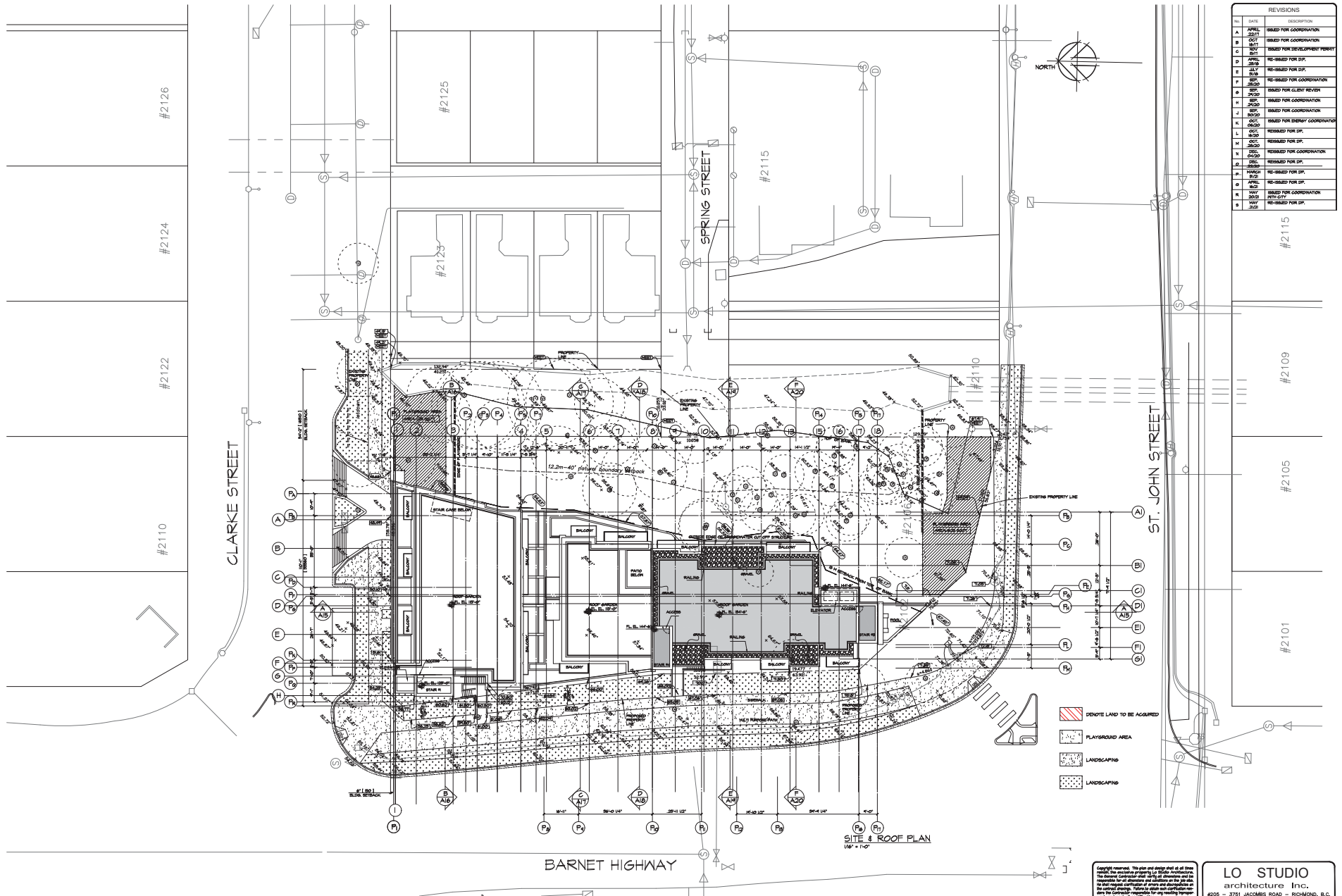

REVISIONS	
NO.	DATE
1	01/15/2021
2	02/01/2021
3	02/01/2021
4	02/01/2021
5	02/01/2021
6	02/01/2021
7	02/01/2021
8	02/01/2021
9	02/01/2021
10	02/01/2021
11	02/01/2021
12	02/01/2021
13	02/01/2021
14	02/01/2021
15	02/01/2021
16	02/01/2021
17	02/01/2021
18	02/01/2021
19	02/01/2021
20	02/01/2021
21	02/01/2021
22	02/01/2021
23	02/01/2021
24	02/01/2021
25	02/01/2021
26	02/01/2021
27	02/01/2021
28	02/01/2021
29	02/01/2021
30	02/01/2021

Copyright reserved. This plan and design shall be of no value without the signature of the architect. The architect shall be responsible for all dimensions and locations on this plan. The client agrees to indemnify and hold the architect harmless from all claims, damages, losses and costs of litigation.

**LO STUDIO**  
architecture Inc.  
2005 - 3751 JACQUES ROAD - RICHMOND, B.C.  
V6V 2A4 - TEL: 604-278-0114 - CELL: 778-885-0281

PROJECT  
BUILDING FOR  
SPRING CREEK DEVELOPMENT

SITE PLAN & ROOF PLAN

SCALE: 1/8" = 1'-0"  
DATE: NOV. 8, 2018  
DRAWN BY: RYAN  
CHECKED BY: MC

201 CLARKE STREET  
PORT MOODY, BC

DATE: NOV. 8, 2018  
DRAWN BY: RYAN  
CHECKED BY: MC

15-050-A1

9

# Considered at the June 22, 2021 Council meeting

437

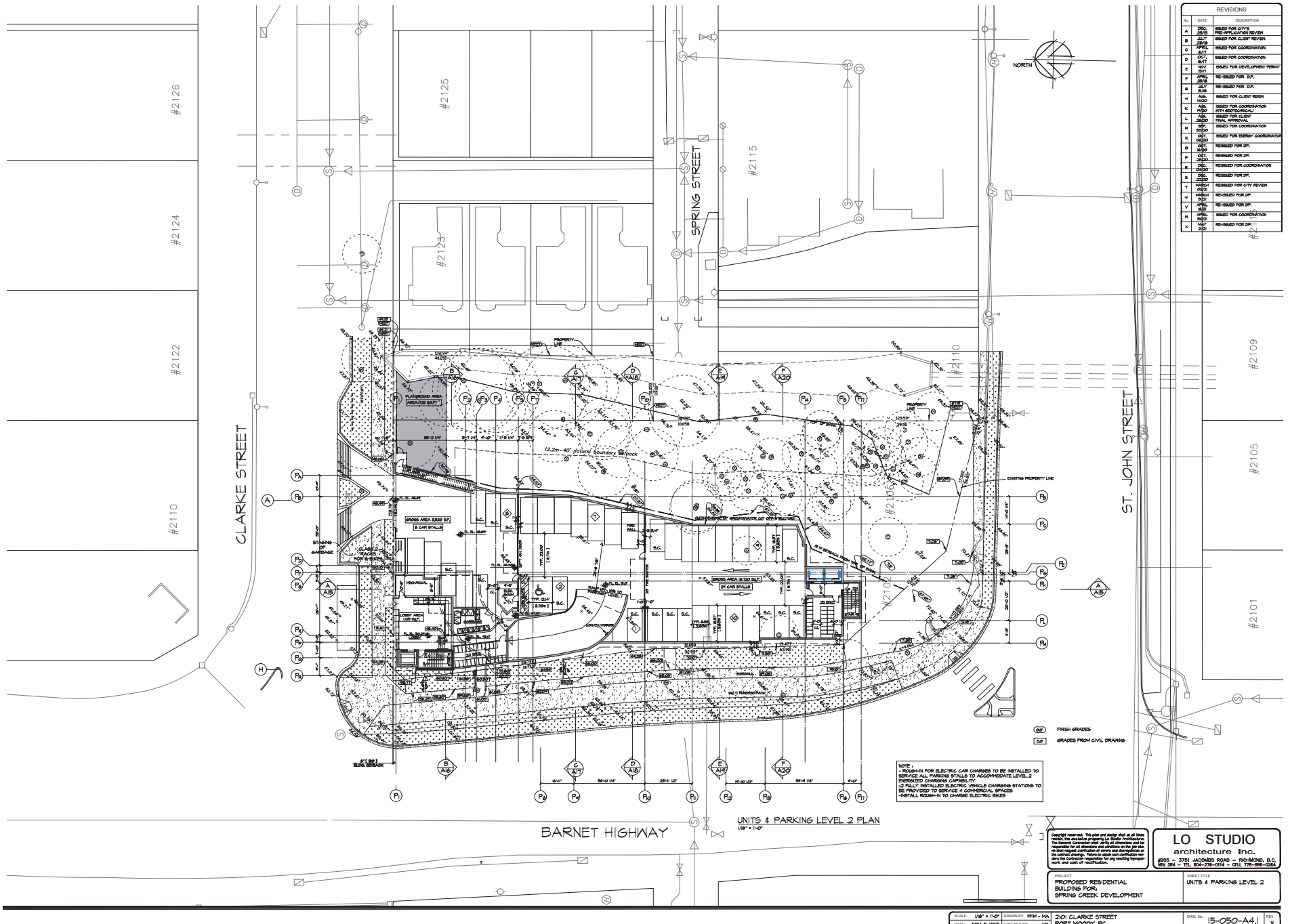

## 438

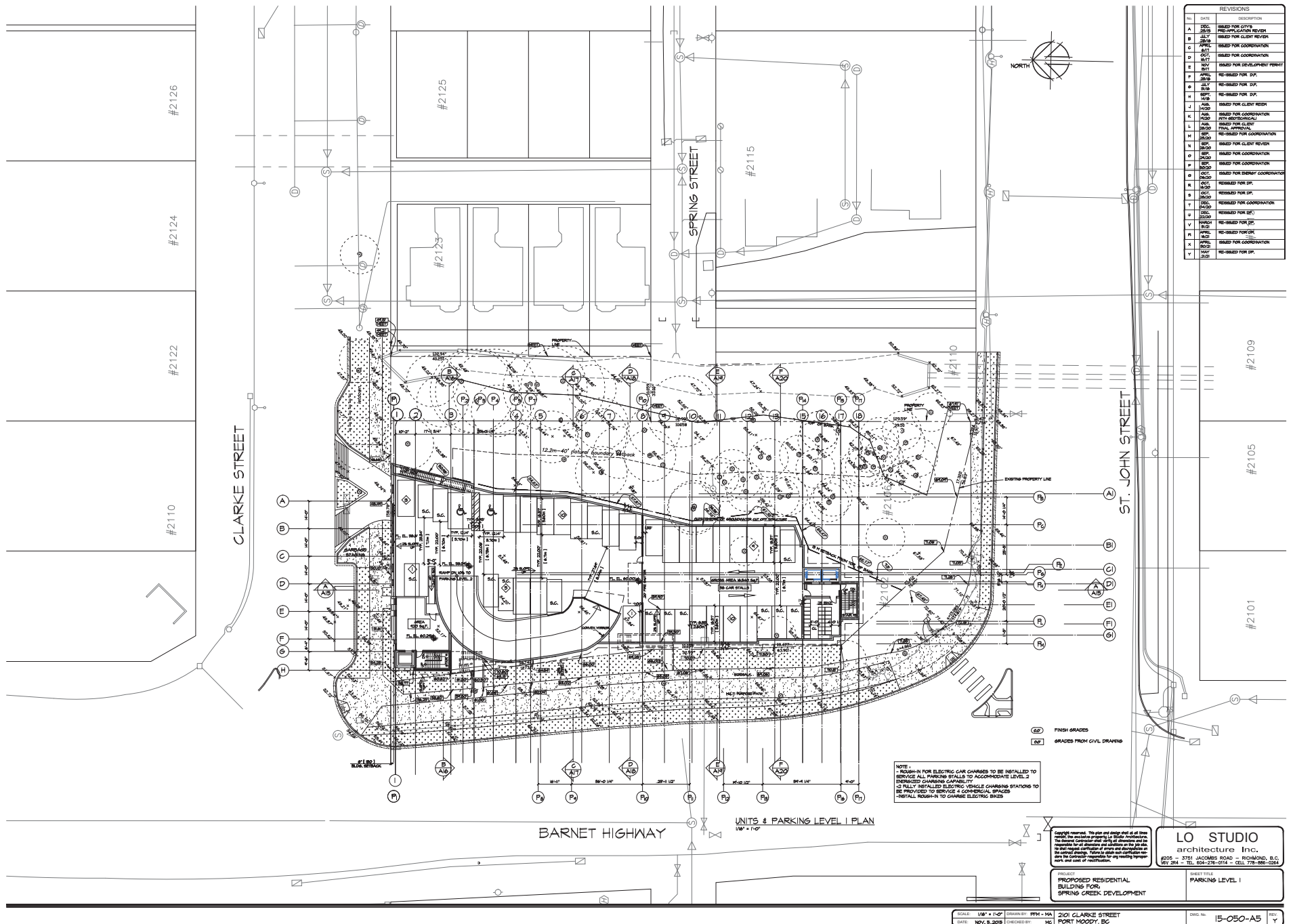

# Considered at the June 22, 2021 Council meeting

439

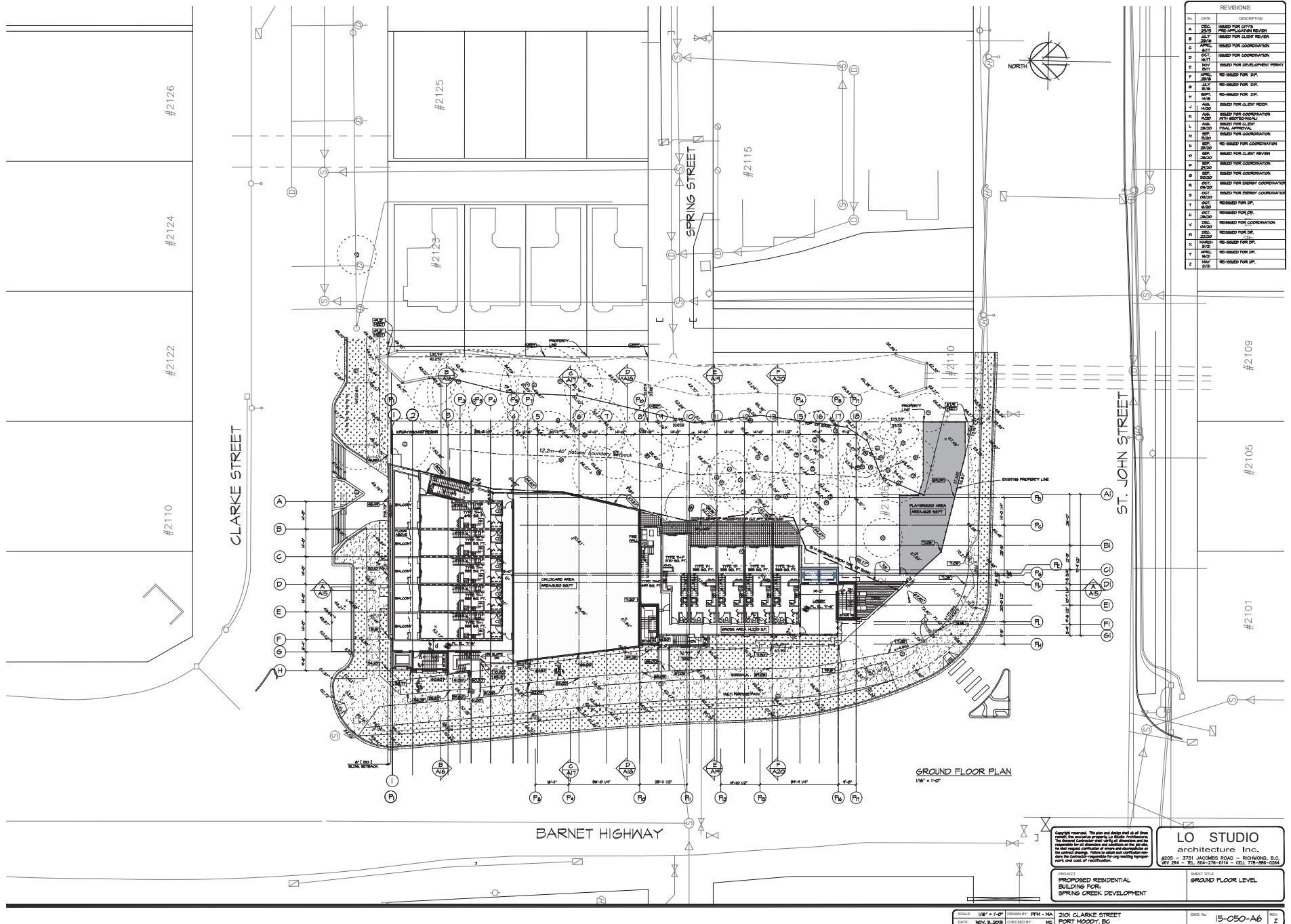

REVISIONS	
NO.	DATE
1	DEC 2018
2	JAN 2019
3	FEB 2019
4	MAR 2019
5	APR 2019
6	MAY 2019
7	JUN 2019
8	JUL 2019
9	AUG 2019
10	SEP 2019
11	OCT 2019
12	NOV 2019
13	DEC 2019
14	JAN 2020
15	FEB 2020
16	MAR 2020
17	APR 2020
18	MAY 2020
19	JUN 2020
20	JUL 2020
21	AUG 2020
22	SEP 2020
23	OCT 2020
24	NOV 2020
25	DEC 2020
26	JAN 2021
27	FEB 2021
28	MAR 2021
29	APR 2021
30	MAY 2021
31	JUN 2021
32	JUL 2021
33	AUG 2021
34	SEP 2021
35	OCT 2021
36	NOV 2021
37	DEC 2021
38	JAN 2022
39	FEB 2022
40	MAR 2022
41	APR 2022
42	MAY 2022
43	JUN 2022
44	JUL 2022
45	AUG 2022
46	SEP 2022
47	OCT 2022
48	NOV 2022
49	DEC 2022
50	JAN 2023
51	FEB 2023
52	MAR 2023
53	APR 2023
54	MAY 2023
55	JUN 2023
56	JUL 2023
57	AUG 2023
58	SEP 2023
59	OCT 2023
60	NOV 2023
61	DEC 2023
62	JAN 2024
63	FEB 2024
64	MAR 2024
65	APR 2024
66	MAY 2024
67	JUN 2024
68	JUL 2024
69	AUG 2024
70	SEP 2024
71	OCT 2024
72	NOV 2024
73	DEC 2024
74	JAN 2025
75	FEB 2025
76	MAR 2025
77	APR 2025
78	MAY 2025
79	JUN 2025
80	JUL 2025
81	AUG 2025
82	SEP 2025
83	OCT 2025
84	NOV 2025
85	DEC 2025
86	JAN 2026
87	FEB 2026
88	MAR 2026
89	APR 2026
90	MAY 2026
91	JUN 2026
92	JUL 2026
93	AUG 2026
94	SEP 2026
95	OCT 2026
96	NOV 2026
97	DEC 2026
98	JAN 2027
99	FEB 2027
100	MAR 2027
101	APR 2027
102	MAY 2027
103	JUN 2027
104	JUL 2027
105	AUG 2027
106	SEP 2027
107	OCT 2027
108	NOV 2027
109	DEC 2027
110	JAN 2028
111	FEB 2028
112	MAR 2028
113	APR 2028
114	MAY 2028
115	JUN 2028
116	JUL 2028
117	AUG 2028
118	SEP 2028
119	OCT 2028
120	NOV 2028
121	DEC 2028
122	JAN 2029
123	FEB 2029
124	MAR 2029
125	APR 2029
126	MAY 2029
127	JUN 2029
128	JUL 2029
129	AUG 2029
130	SEP 2029
131	OCT 2029
132	NOV 2029
133	DEC 2029
134	JAN 2030
135	FEB 2030
136	MAR 2030
137	APR 2030
138	MAY 2030
139	JUN 2030
140	JUL 2030
141	AUG 2030
142	SEP 2030
143	OCT 2030
144	NOV 2030
145	DEC 2030
146	JAN 2031
147	FEB 2031
148	MAR 2031
149	APR 2031
150	MAY 2031
151	JUN 2031
152	JUL 2031
153	AUG 2031
154	SEP 2031
155	OCT 2031
156	NOV 2031
157	DEC 2031
158	JAN 2032
159	FEB 2032
160	MAR 2032
161	APR 2032
162	MAY 2032
163	JUN 2032
164	JUL 2032
165	AUG 2032
166	SEP 2032
167	OCT 2032
168	NOV 2032
169	DEC 2032
170	JAN 2033
171	FEB 2033
172	MAR 2033
173	APR 2033
174	MAY 2033
175	JUN 2033
176	JUL 2033
177	AUG 2033
178	SEP 2033
179	OCT 2033
180	NOV 2033
181	DEC 2033
182	JAN 2034
183	FEB 2034
184	MAR 2034
185	APR 2034
186	MAY 2034
187	JUN 2034
188	JUL 2034
189	AUG 2034
190	SEP 2034
191	OCT 2034
192	NOV 2034
193	DEC 2034
194	JAN 2035
195	FEB 2035
196	MAR 2035
197	APR 2035
198	MAY 2035
199	JUN 2035
200	JUL 2035
201	AUG 2035
202	SEP 2035
203	OCT 2035
204	NOV 2035
205	DEC 2035
206	JAN 2036
207	FEB 2036
208	MAR 2036
209	APR 2036
210	MAY 2036
211	JUN 2036
212	JUL 2036
213	AUG 2036
214	SEP 2036
215	OCT 2036
216	NOV 2036
217	DEC 2036
218	JAN 2037
219	FEB 2037
220	MAR 2037
221	APR 2037
222	MAY 2037
223	JUN 2037
224	JUL 2037
225	AUG 2037
226	SEP 2037
227	OCT 2037
228	NOV 2037
229	DEC 2037
230	JAN 2038
231	FEB 2038
232	MAR 2038
233	APR 2038
234	MAY 2038
235	JUN 2038
236	JUL 2038
237	AUG 2038
238	SEP 2038
239	OCT 2038
240	NOV 2038
241	DEC 2038
242	JAN 2039
243	FEB 2039
244	MAR 2039
245	APR 2039
246	MAY 2039
247	JUN 2039
248	JUL 2039
249	AUG 2039
250	SEP 2039
251	OCT 2039
252	NOV 2039
253	DEC 2039
254	JAN 2040
255	FEB 2040
256	MAR 2040
257	APR 2040
258	MAY 2040
259	JUN 2040
260	JUL 2040
261	AUG 2040
262	SEP 2040
263	OCT 2040
264	NOV 2040
265	DEC 2040
266	JAN 2041
267	FEB 2041
268	MAR 2041
269	APR 2041
270	MAY 2041
271	JUN 2041
272	JUL 2041
273	AUG 2041
274	SEP 2041
275	OCT 2041
276	NOV 2041
277	DEC 2041
278	JAN 2042
279	FEB 2042
280	MAR 2042
281	APR 2042
282	MAY 2042
283	JUN 2042
284	JUL 2042
285	AUG 2042
286	SEP 2042
287	OCT 2042
288	NOV 2042
289	DEC 2042
290	JAN 2043
291	FEB 2043
292	MAR 2043
293	APR 2043
294	MAY 2043
295	JUN 2043
296	JUL 2043
297	AUG 2043
298	SEP 2043
299	OCT 2043
300	NOV 2043
301	DEC 2043
302	JAN 2044
303	FEB 2044
304	MAR 2044
305	APR 2044
306	MAY 2044
307	JUN 2044
308	JUL 2044
309	AUG 2044
310	SEP 2044
311	OCT 2044
312	NOV 2044
313	DEC 2044
314	JAN 2045
315	FEB 2045
316	MAR 2045
317	APR 2045
318	MAY 2045
319	JUN 2045
320	JUL 2045
321	AUG 2045
322	SEP 2045
323	OCT 2045
324	NOV 2045
325	DEC 2045
326	JAN 2046
327	FEB 2046
328	MAR 2046
329	APR 2046
330	MAY 2046
331	JUN 2046
332	JUL 2046
333	AUG 2046
334	SEP 2046
335	OCT 2046
336	NOV 2046
337	DEC 2046
338	JAN 2047
339	FEB 2047
340	MAR 2047
341	APR 2047
342	MAY 2047
343	JUN 2047
344	JUL 2047
345	AUG 2047
346	SEP 2047
347	OCT 2047
348	NOV 2047
349	DEC 2047
350	JAN 2048
351	FEB 2048
352	MAR 2048
353	APR 2048
354	MAY 2048
355	JUN 2048
356	JUL 2048
357	AUG 2048
358	SEP 2048
359	OCT 2048
360	NOV 2048
361	DEC 2048
362	JAN 2049
363	FEB 2049
364	MAR 2049
365	APR 2049
366	MAY 2049
367	JUN 2049
368	JUL 2049
369	AUG 2049
370	SEP 2049
371	OCT 2049
372	NOV 2049
373	DEC 2049
374	JAN 2050
375	FEB 2050
376	MAR 2050
377	APR 2050
378	MAY 2050
379	JUN 2050
380	JUL 2050
381	AUG 2050
382	SEP 2050
383	OCT 2050
384	NOV 2050
385	DEC 2050
386	JAN 2051
387	FEB 2051
388	MAR 2051
389	APR 2051
390	MAY 2051
391	JUN 2051
392	JUL 2051
393	AUG 2051
394	SEP 2051
395	OCT 2051
396	NOV 2051
397	DEC 2051
398	JAN 2052
399	FEB 2052
400	MAR 2052
401	APR 2052
402	MAY 2052
403	JUN 2052
404	JUL 2052
405	AUG 2052
406	SEP 2052
407	OCT 2052
408	NOV 2052
409	DEC 2052
410	JAN 2053
411	FEB 2053
412	MAR 2053
413	APR 2053
414	MAY 2053
415	JUN 2053
416	JUL 2053
417	AUG 2053
418	SEP 2053
419	OCT 2053
420	NOV 2053
421	DEC 2053
422	JAN 2054
423	FEB 2054
424	MAR 2054
425	APR 2054
426	MAY 2054
427	JUN 2054
428	JUL 2054
429	AUG 2054
430	SEP 2054
431	OCT 2054
432	NOV 2054
433	DEC 2054
434	JAN 2055
435	FEB 2055
436	MAR 2055
437	APR 2055
438	MAY 2055
439	JUN 2055
440	JUL 2055
441	AUG 2055
442	SEP 2055
443	OCT 2055
444	NOV 2055
445	DEC 2055
446	JAN 2056
447	FEB 2056
448	MAR 2056
449	APR 2056
450	MAY 2056
451	JUN 2056
452	JUL 2056
453	AUG 2056
454	SEP 2056
455	OCT 2056
456	NOV 2056
457	DEC 2056
458	JAN 2057
459	FEB 2057
460	MAR 2057
461	APR 2057
462	MAY 2057
463	JUN 2057
464	JUL 2057
465	AUG 2057
466	SEP 2057
467	OCT 2057
468	NOV 2057
469	DEC 2057
470	JAN 2058
471	FEB 2058
472	MAR 2058
473	APR 2058
474	M

## 440



## 441



# Considered at the June 22, 2021 Council meeting

442

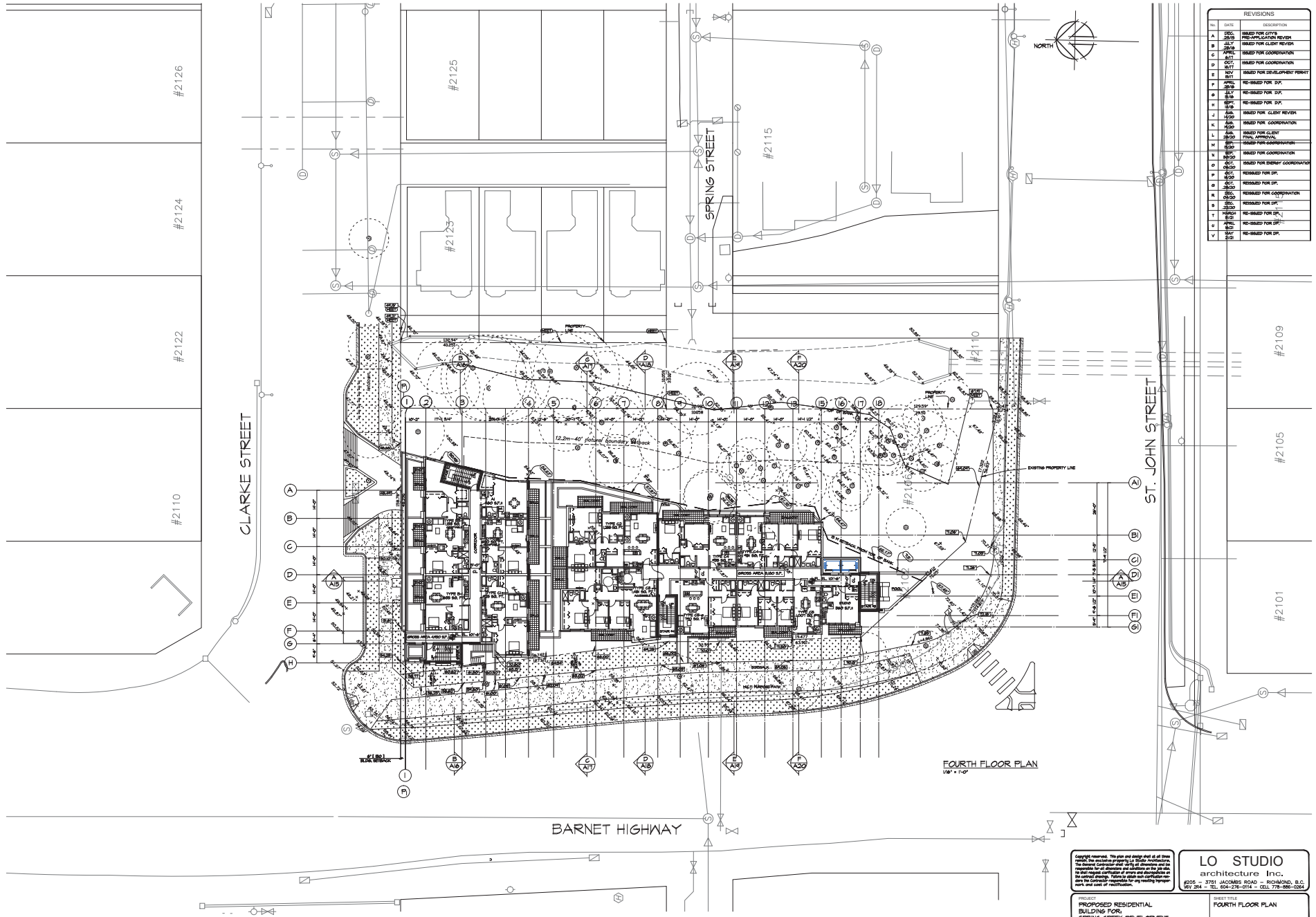

REVISIONS		
NO.	DATE	DESCRIPTION
1	DEC 2019	ISSUED FOR CIVIL
2	JAN 2020	PRELIMINARY REVIEW
3	FEB 2020	ISSUED FOR CLIENT REVIEW
4	MAR 2020	ISSUED FOR COORDINATION
5	APR 2020	ISSUED FOR COORDINATION
6	MAY 2020	ISSUED FOR DEVELOPMENT PERMIT
7	JUN 2020	RE-ISSUED FOR D.P.
8	JUL 2020	RE-ISSUED FOR D.P.
9	AUG 2020	RE-ISSUED FOR D.P.
10	SEP 2020	RE-ISSUED FOR D.P.
11	OCT 2020	ISSUED FOR COORDINATION
12	NOV 2020	ISSUED FOR CLIENT REVIEW
13	DEC 2020	ISSUED FOR COORDINATION
14	JAN 2021	ISSUED FOR CLIENT REVIEW
15	FEB 2021	ISSUED FOR COORDINATION
16	MAR 2021	ISSUED FOR COORDINATION
17	APR 2021	ISSUED FOR COORDINATION
18	MAY 2021	ISSUED FOR COORDINATION
19	JUN 2021	ISSUED FOR COORDINATION
20	JUL 2021	ISSUED FOR COORDINATION
21	AUG 2021	ISSUED FOR COORDINATION
22	SEP 2021	ISSUED FOR COORDINATION
23	OCT 2021	ISSUED FOR COORDINATION
24	NOV 2021	ISSUED FOR COORDINATION
25	DEC 2021	ISSUED FOR COORDINATION

Copyright reserved. This plan and design shall be of no value without the existence of the project. All rights reserved. No part of this plan may be reproduced or transmitted in any form or by any means electronic or mechanical, including photocopying, recording, or by any information storage and retrieval system, without the prior written permission of the architect.

LO STUDIO  
architecture inc.

2005 - 3751 JACQUES ROAD - RICHMOND, B.C.  
V6V 2A4 - TEL: 604-278-0114 - CELL: 778-885-0281

PROPOSED RESIDENTIAL BUILDING FOR SPRING CREEK DEVELOPMENT

FOURTH FLOOR PLAN

# Considered at the June 22, 2021 Council meeting

443

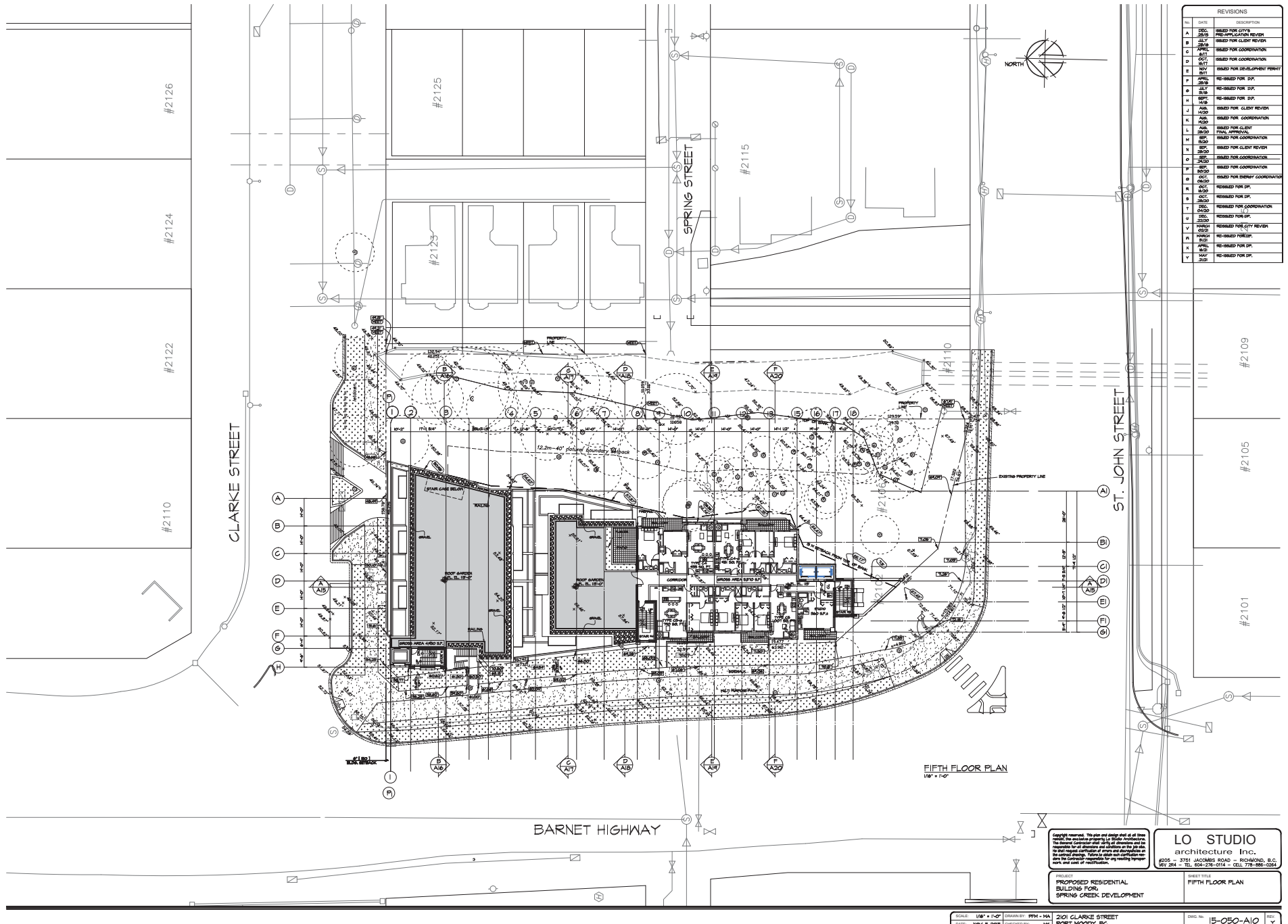

REVISIONS		
NO.	DATE	DESCRIPTION
1	2020.08.10	ISSUED FOR DEVELOPMENT PERMIT
2	2020.08.10	ISSUED FOR DEVELOPMENT PERMIT
3	2020.08.10	ISSUED FOR DEVELOPMENT PERMIT
4	2020.08.10	ISSUED FOR DEVELOPMENT PERMIT
5	2020.08.10	ISSUED FOR DEVELOPMENT PERMIT
6	2020.08.10	ISSUED FOR DEVELOPMENT PERMIT
7	2020.08.10	ISSUED FOR DEVELOPMENT PERMIT
8	2020.08.10	ISSUED FOR DEVELOPMENT PERMIT
9	2020.08.10	ISSUED FOR DEVELOPMENT PERMIT
10	2020.08.10	ISSUED FOR DEVELOPMENT PERMIT
11	2020.08.10	ISSUED FOR DEVELOPMENT PERMIT
12	2020.08.10	ISSUED FOR DEVELOPMENT PERMIT
13	2020.08.10	ISSUED FOR DEVELOPMENT PERMIT
14	2020.08.10	ISSUED FOR DEVELOPMENT PERMIT
15	2020.08.10	ISSUED FOR DEVELOPMENT PERMIT
16	2020.08.10	ISSUED FOR DEVELOPMENT PERMIT
17	2020.08.10	ISSUED FOR DEVELOPMENT PERMIT
18	2020.08.10	ISSUED FOR DEVELOPMENT PERMIT
19	2020.08.10	ISSUED FOR DEVELOPMENT PERMIT
20	2020.08.10	ISSUED FOR DEVELOPMENT PERMIT
21	2020.08.10	ISSUED FOR DEVELOPMENT PERMIT
22	2020.08.10	ISSUED FOR DEVELOPMENT PERMIT
23	2020.08.10	ISSUED FOR DEVELOPMENT PERMIT
24	2020.08.10	ISSUED FOR DEVELOPMENT PERMIT
25	2020.08.10	ISSUED FOR DEVELOPMENT PERMIT
26	2020.08.10	ISSUED FOR DEVELOPMENT PERMIT
27	2020.08.10	ISSUED FOR DEVELOPMENT PERMIT
28	2020.08.10	ISSUED FOR DEVELOPMENT PERMIT
29	2020.08.10	ISSUED FOR DEVELOPMENT PERMIT
30	2020.08.10	ISSUED FOR DEVELOPMENT PERMIT
31	2020.08.10	ISSUED FOR DEVELOPMENT PERMIT
32	2020.08.10	ISSUED FOR DEVELOPMENT PERMIT
33	2020.08.10	ISSUED FOR DEVELOPMENT PERMIT
34	2020.08.10	ISSUED FOR DEVELOPMENT PERMIT
35	2020.08.10	ISSUED FOR DEVELOPMENT PERMIT
36	2020.08.10	ISSUED FOR DEVELOPMENT PERMIT
37	2020.08.10	ISSUED FOR DEVELOPMENT PERMIT
38	2020.08.10	ISSUED FOR DEVELOPMENT PERMIT
39	2020.08.10	ISSUED FOR DEVELOPMENT PERMIT
40	2020.08.10	ISSUED FOR DEVELOPMENT PERMIT
41	2020.08.10	ISSUED FOR DEVELOPMENT PERMIT
42	2020.08.10	ISSUED FOR DEVELOPMENT PERMIT
43	2020.08.10	ISSUED FOR DEVELOPMENT PERMIT
44	2020.08.10	ISSUED FOR DEVELOPMENT PERMIT
45	2020.08.10	ISSUED FOR DEVELOPMENT PERMIT
46	2020.08.10	ISSUED FOR DEVELOPMENT PERMIT
47	2020.08.10	ISSUED FOR DEVELOPMENT PERMIT
48	2020.08.10	ISSUED FOR DEVELOPMENT PERMIT
49	2020.08.10	ISSUED FOR DEVELOPMENT PERMIT
50	2020.08.10	ISSUED FOR DEVELOPMENT PERMIT
51	2020.08.10	ISSUED FOR DEVELOPMENT PERMIT
52	2020.08.10	ISSUED FOR DEVELOPMENT PERMIT
53	2020.08.10	ISSUED FOR DEVELOPMENT PERMIT
54	2020.08.10	ISSUED FOR DEVELOPMENT PERMIT
55	2020.08.10	ISSUED FOR DEVELOPMENT PERMIT
56	2020.08.10	ISSUED FOR DEVELOPMENT PERMIT
57	2020.08.10	ISSUED FOR DEVELOPMENT PERMIT
58	2020.08.10	ISSUED FOR DEVELOPMENT PERMIT
59	2020.08.10	ISSUED FOR DEVELOPMENT PERMIT
60	2020.08.10	ISSUED FOR DEVELOPMENT PERMIT
61	2020.08.10	ISSUED FOR DEVELOPMENT PERMIT
62	2020.08.10	ISSUED FOR DEVELOPMENT PERMIT
63	2020.08.10	ISSUED FOR DEVELOPMENT PERMIT
64	2020.08.10	ISSUED FOR DEVELOPMENT PERMIT
65	2020.08.10	ISSUED FOR DEVELOPMENT PERMIT
66	2020.08.10	ISSUED FOR DEVELOPMENT PERMIT
67	2020.08.10	ISSUED FOR DEVELOPMENT PERMIT
68	2020.08.10	ISSUED FOR DEVELOPMENT PERMIT
69	2020.08.10	ISSUED FOR DEVELOPMENT PERMIT
70	2020.08.10	ISSUED FOR DEVELOPMENT PERMIT
71	2020.08.10	ISSUED FOR DEVELOPMENT PERMIT
72	2020.08.10	ISSUED FOR DEVELOPMENT PERMIT
73	2020.08.10	ISSUED FOR DEVELOPMENT PERMIT
74	2020.08.10	ISSUED FOR DEVELOPMENT PERMIT
75	2020.08.10	ISSUED FOR DEVELOPMENT PERMIT
76	2020.08.10	ISSUED FOR DEVELOPMENT PERMIT
77	2020.08.10	ISSUED FOR DEVELOPMENT PERMIT
78	2020.08.10	ISSUED FOR DEVELOPMENT PERMIT
79	2020.08.10	ISSUED FOR DEVELOPMENT PERMIT
80	2020.08.10	ISSUED FOR DEVELOPMENT PERMIT
81	2020.08.10	ISSUED FOR DEVELOPMENT PERMIT
82	2020.08.10	ISSUED FOR DEVELOPMENT PERMIT
83	2020.08.10	ISSUED FOR DEVELOPMENT PERMIT
84	2020.08.10	ISSUED FOR DEVELOPMENT PERMIT
85	2020.08.10	ISSUED FOR DEVELOPMENT PERMIT
86	2020.08.10	ISSUED FOR DEVELOPMENT PERMIT
87	2020.08.10	ISSUED FOR DEVELOPMENT PERMIT
88	2020.08.10	ISSUED FOR DEVELOPMENT PERMIT
89	2020.08.10	ISSUED FOR DEVELOPMENT PERMIT
90	2020.08.10	ISSUED FOR DEVELOPMENT PERMIT
91	2020.08.10	ISSUED FOR DEVELOPMENT PERMIT
92	2020.08.10	ISSUED FOR DEVELOPMENT PERMIT
93	2020.08.10	ISSUED FOR DEVELOPMENT PERMIT
94	2020.08.10	ISSUED FOR DEVELOPMENT PERMIT
95	2020.08.10	ISSUED FOR DEVELOPMENT PERMIT
96	2020.08.10	ISSUED FOR DEVELOPMENT PERMIT
97	2020.08.10	ISSUED FOR DEVELOPMENT PERMIT
98	2020.08.10	ISSUED FOR DEVELOPMENT PERMIT
99	2020.08.10	ISSUED FOR DEVELOPMENT PERMIT
100	2020.08.10	ISSUED FOR DEVELOPMENT PERMIT

Copyright reserved. This plan and design shall be of no value without the signature of the architect. The architect shall be responsible for all dimensions and details at the job site. The client agrees to indemnify and hold the architect harmless from all claims, damages, losses and costs of litigation.

**LO STUDIO**  
architecture Inc.  
805 - 3751 JACQUES ROAD - RICHMOND, B.C.  
V6V 2A4 - TEL: 604-278-0114 - CELL: 778-885-0261

PROPOSED RESIDENTIAL BUILDING FOR SPRING CREEK DEVELOPMENT

FIFTH FLOOR PLAN

SCALE: 1/8" = 1'-0"  
DATE: NOV. 8, 2020  
DRAWN BY: PPM - NA  
CHECKED BY: MC

201 CLARKE STREET  
PORT MOODY, BC

DWG. NO. 15-050-A10

# Considered at the June 22, 2021 Council meeting

444

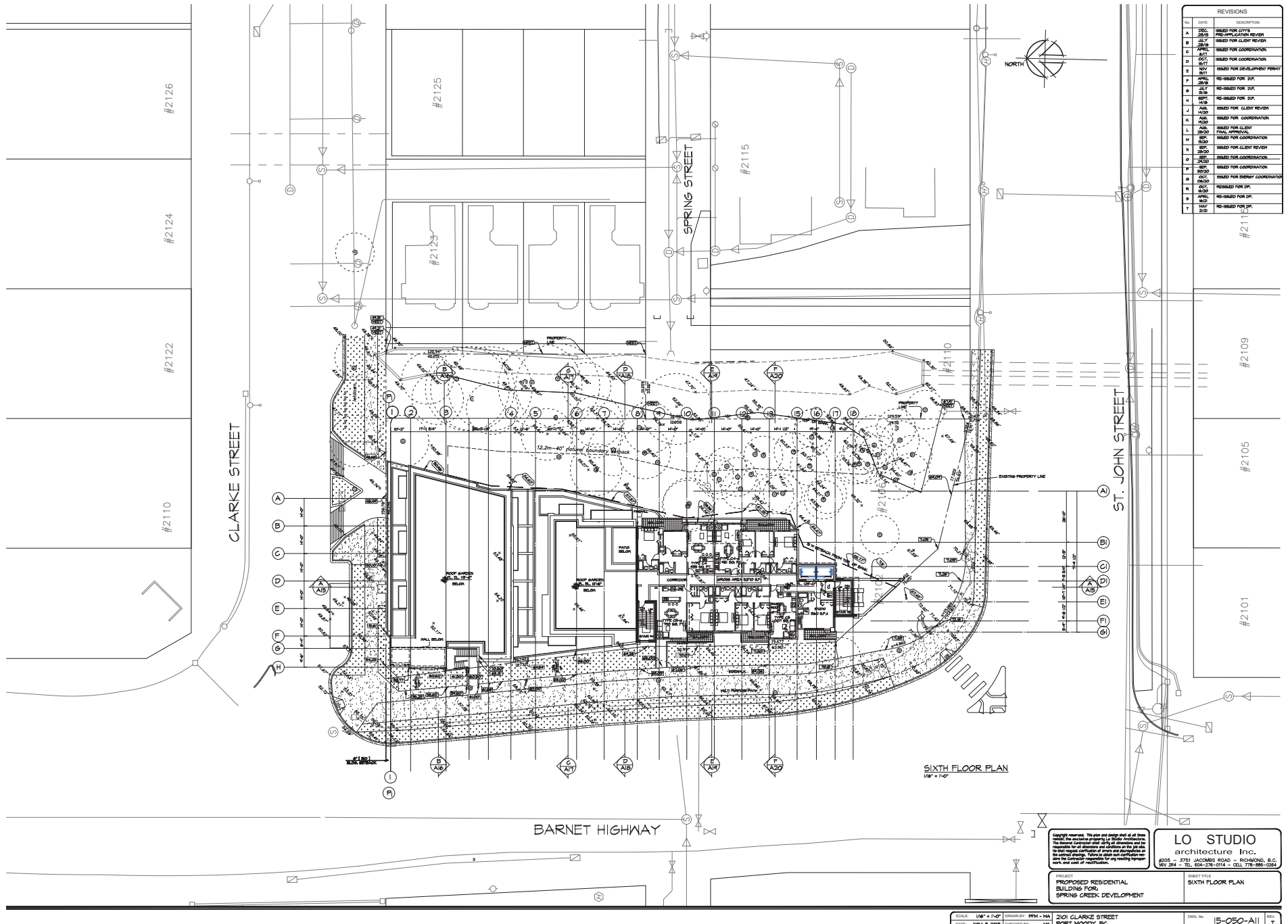

445

REVISIONS		
NO.	DATE	DESCRIPTION
A	NOV. 1977	ISSUED FOR DEVELOPMENT PERMIT
B	APRIL 25/80	RE-ISSUED FOR D.P.
C	NOV. 30/80	ISSUED FOR COORDINATION
D	OCT. 08/80	ISSUED FOR ENERGY COORDINATION
E	OCT. 16/80	REISSUED FOR D.P.
F	OCT. 28/80	REISSUED FOR D.P.
G	DEC. 22/80	REISSUED FOR D.P.
H	MARCH 30/81	ISSUED FOR CITY'S BUILDING HEIGHT ADJUSTMENT
J	MARCH 8/81	RE-ISSUED FOR D.P.
K	APRIL 16/81	RE-ISSUED FOR D.P.
L	MAY 2/81	RE-ISSUED FOR D.P.

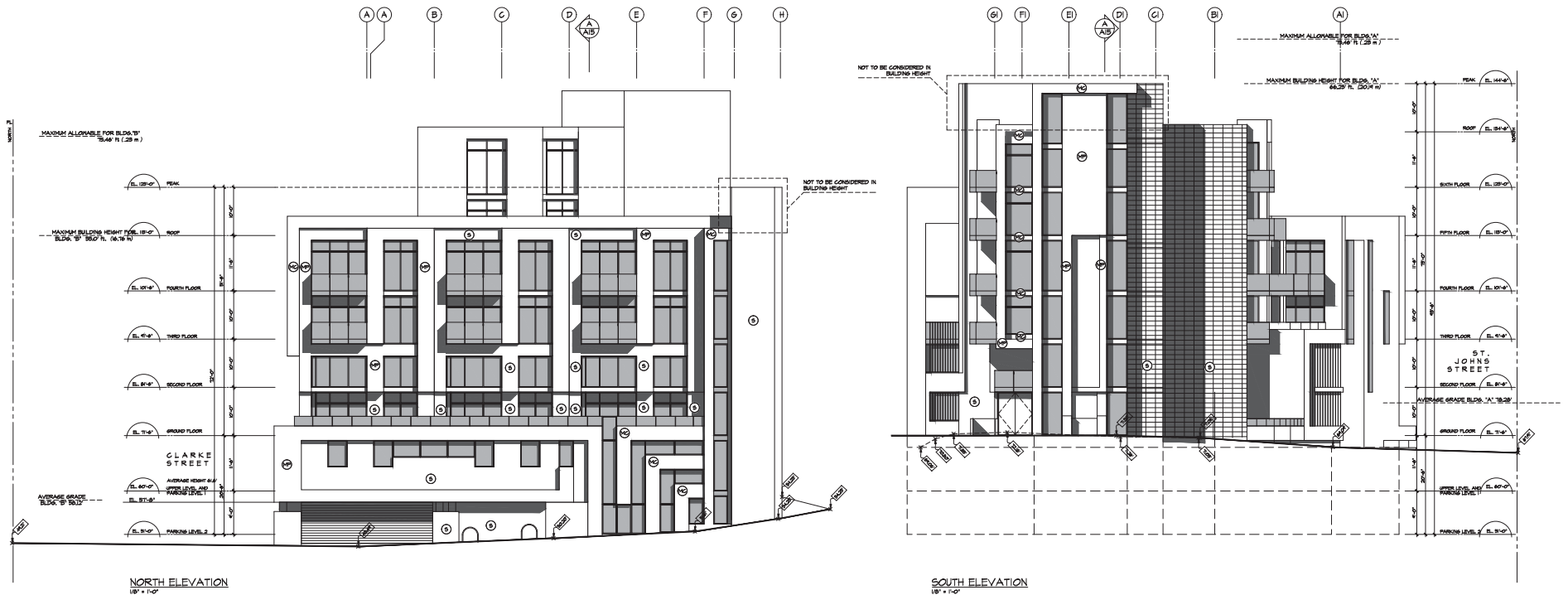

LEGEND

6. CENTRELINE OF GLAZING FRAME AND / OR REVEAL  
7. REVEAL LINE OR REVEAL, ALIGNED TO TOP OF OPENING  
8. GLAZING FRAME OR REVEAL, ALIGNED TO BOTTOM OF OPENING  
F.G. FIRE COMPARTMENT  
F.J. PANEL JOINT  
R. REVEAL  
R.G. ROOF GUTTER  
EL. ELEVATION  
E. BAY LINE  
T.O.G. TO TOP OF CONCRETE  
W.O. UNLESS NOTED OTHERWISE  
⊗ RATED DOOR  
◇ PANEL No.
- SEE 2  
A-

NOTE: GLAZING SHOP DWGS.  
MUST BE REVIEWED BY THE  
BUILDING ENVELOPE ENGINEER

### GLAZING SCHEDULE

- EXTERIOR LITE - 6mm PPG CLEAR, TINTED,  
1/2" AIRSPACE.  
INTERIOR LITE - 6mm PPG CLEAR G/W SOLARBAN 60 LOW-E IS SURFACE  
IN 2" X 4 1/2" THERMALLY BROKEN METAL FRAMES.

NOTE: GLAZING SHOP DATA MUST BE REVIEWED BY THE BUILDING ENVELOPE ENGINEER

GRADING PROVIDED BY CIVIL ENGINEER (SEE  
DRAWINGS AND SURVEY)

### EXTERIOR FINISH SCHEDULE

- (C) CONCRETE
- (F) PRE-FINISHED METAL FLASHING TO MATCH WALL COLOUR
- (S) 1X 2" ANCHORED DIMENSIONSTONE
- (M<sub>1</sub>) METAL CLADDING
- (M<sub>2</sub>) INSULATED METAL PANEL
- (C) SIGNATURE 800 - COLONIAL RED
- (C) SIGNATURE 300 - COAL BLACK
- (C) SIGNATURE 300 - ASH GREY
- (C) SIGNATURE 800 - SLATE GREY

NOTE: PAINTING PROVIDE SAMPLES ON WALL AS PER GENERAL NOTES - ELEVATIONS	NOTE: ALL EXPOSED EXT. STEEL SHALL BE PAINTED AS PER GENERAL NOTES
---	---

PAINr COLOR TO BE CONFIRMED WITH  
OWNER PRIOR TO CONSTRUCTION

Copyright reserved. This plan and design shall at all times remain the exclusive property of La Strada Architecture. The General Contractor shall verify all dimensions and be responsible for all alterations and corrections on the job site. The General Contractor shall be responsible for obtaining all necessary permits, clearances, and approvals from the appropriate authorities. Failure to obtain such clearances renders the Contractor responsible for any resulting rework and cost of rectification.

**LO STUDIO**  
architecture Inc.  
305 - 3751 JACOBS ROAD - RICHMOND, B.C.  
V 2R4 - TEL. 604-276-0114 - CELL 778-886-0264

PROJECT  
PROPOSED RESIDENTIAL  
BUILDING FOR:  
SPRING CREEK DEVELOPMENT

SHEET TITLE  
SOUTH & NORTH ELEVATIONS

# Considered at the June 22, 2021 Council meeting

446

REVISIONS		
NO.	DATE	DESCRIPTION
1	NOV 2017	ISSUED FOR DEVELOPMENT PERMIT
2	NOV 2017	RE-DESIGNED FOR CITY
3	NOV 2017	RE-DESIGNED FOR CITY
4	NOV 2017	RE-DESIGNED FOR CITY
5	NOV 2017	RE-DESIGNED FOR CITY
6	NOV 2017	RE-DESIGNED FOR CITY
7	NOV 2017	RE-DESIGNED FOR CITY
8	NOV 2017	RE-DESIGNED FOR CITY
9	NOV 2017	RE-DESIGNED FOR CITY
10	NOV 2017	RE-DESIGNED FOR CITY
11	NOV 2017	RE-DESIGNED FOR CITY
12	NOV 2017	RE-DESIGNED FOR CITY
13	NOV 2017	RE-DESIGNED FOR CITY
14	NOV 2017	RE-DESIGNED FOR CITY
15	NOV 2017	RE-DESIGNED FOR CITY
16	NOV 2017	RE-DESIGNED FOR CITY
17	NOV 2017	RE-DESIGNED FOR CITY
18	NOV 2017	RE-DESIGNED FOR CITY
19	NOV 2017	RE-DESIGNED FOR CITY
20	NOV 2017	RE-DESIGNED FOR CITY

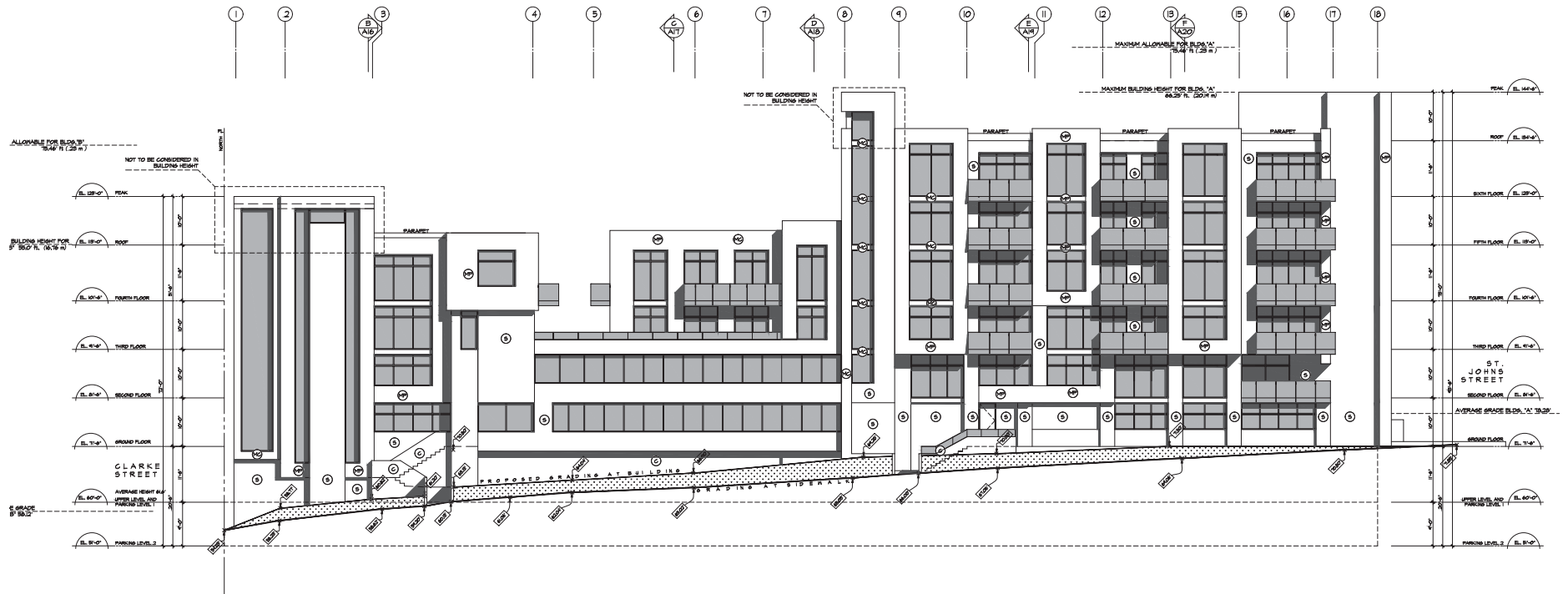

## LEGEND

- 1 GLAZING FRAME AND / OR REINFORCING
- 2 GLAZING FRAME OR REINFORCING AT TOP OF OPENING
- 3 GLAZING FRAME OR REINFORCING AT BOTTOM OF OPENING
- 4 FILL COMPONENT
- 5 PANEL JOINT
- 6 ROOF
- 7 ROOF SUPPORT
- 8 ROOF JOINT
- 9 TAG TO TOP OF CONCRETE
- 10 BUILDING NOTED OTHERWISE
- 11 RATED DOOR
- 12 PANEL NO.

NOTE: GLAZING SHOP DRAWINGS MUST BE REVIEWED BY THE BUILDING DEPARTMENT

## EXTERIOR FINISH SCHEDULE

- 1 CONCRETE
- 2 PRE-FINISHED METAL FLASHING TO MATCH WALL COLOR
- 3 1/2" RIGID-INSULATION-STONE
- 4 METAL CLADDING
- 5 INSULATED METAL PANEL
- 6 SIGNATURE DOOR - COGNAC, RED
- 7 SIGNATURE DOOR - COGNAC, BLACK
- 8 SIGNATURE DOOR - ASH GREY
- 9 SIGNATURE DOOR - SLATE GREY
- 10 PRE-FINISHED METAL FLASHING AND FRAMES FINISHED AND PAINTED TO MATCH COLOR OF WALL

## GLAZING SCHEDULE

- 1 EXTERIOR LITE - 6mm PVB GLASS, THERMO
- 2 INTERIOR LITE - 6mm PVB GLASS, THERMO
- 3 2" X 4" 1/2" THERMALLY BROKEN METAL FRAME

NOTE: GLAZING SHOP DRAWINGS MUST BE REVIEWED BY THE BUILDING DEPARTMENT

NOTE: GLAZING SHOP DRAWINGS MUST BE REVIEWED BY THE BUILDING DEPARTMENT

NOTE: GLAZING SHOP DRAWINGS MUST BE REVIEWED BY THE BUILDING DEPARTMENT

NOTE: GLAZING SHOP DRAWINGS MUST BE REVIEWED BY THE BUILDING DEPARTMENT

Copyright reserved. This plan and design shall be of no value without the signature of the architect. The architect shall be responsible for all dimensions and locations as they appear on the plan. The architect shall be responsible for all dimensions and locations as they appear on the plan. The architect shall be responsible for all dimensions and locations as they appear on the plan.

**LO STUDIO**  
architecture inc.  
2005 - 3751 JACQUES ROAD - RICHMOND, B.C.  
V6V 2A4 - TEL: 604-278-0114 - CELL: 778-885-0281

PROPOSED RESIDENTIAL BUILDING FOR SPRING CREEK DEVELOPMENT

WEST ELEVATION

SCALE: 1/8" = 1'-0" DRAWN BY: PFM DATE: OCT. 24, 2017 CHECKED BY: MC

201 CLARKE STREET PORT MOODY, BC

15-050-A13

447

REVISIONS		
NO.	DATE	DESCRIPTION
A	NOV. 5/17	ISSUED FOR DEVELOPMENT PERMIT
B	APRIL 25/18	RE-ISSUED FOR DP.
C	SEP. 30/20	ISSUED FOR COORDINATION
D	OCT. 04/20	ISSUED FOR ENERGY COORDINATION
E	OCT. 16/20	RE-ISSUED FOR DP.
F	OCT. 28/20	RE-ISSUED FOR DP.
G	DEC. 23/20	RE-ISSUED FOR DP.
H	MARCH 5/21	RE-ISSUED FOR DP.
I	APRIL 6/21	RE-ISSUED FOR DP.
J	APRIL 16/21	RE-ISSUED FOR DP.
K	MAY 2/21	RE-ISSUED FOR DP.

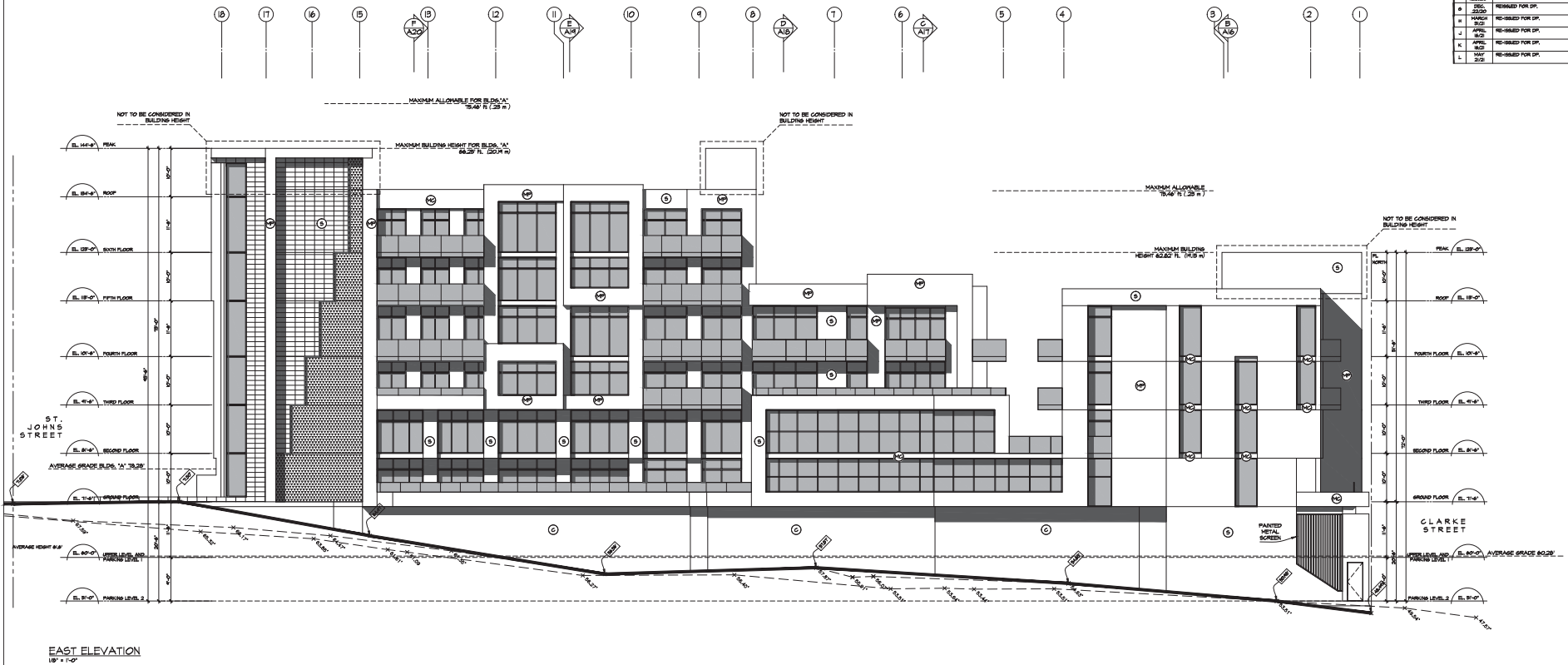

LEGEND

- 5 CONTINUE OF GLAZING FRAME AND / OR REVEAL  
 6 GLAZING FRAME OR REVEAL, ALIGNED TO TOP OF OPENING  
 7 GLAZING FRAME OR REVEAL, ALIGNED TO BOTTOM OF OPENING  
 8 F.G. PANEL JOINT  
 9 F.A. PANEL JOINT  
 10 R.B. ROOF SCUPPER  
 11 R.S. ELEVATION  
 12 BAY LINE  
 13 T.O.G. TO TOP OF CONCRETE  
 14 W.O.D. GLAZING NOTED OTHERWISE  
 15 WATED DOOR  
 16 PANEL No.
- NOTE: GLAZING SHOP DRWG.  
 MUST BE REVIEWED BY THE

GLAZING SCHEDULE

- EXTERIOR LITE - 6mm PPG CLEAR, TEMPERED,  
1/2" AIRSPACE.  
EXTERIOR LITE - 6mm PPG CLEAR, 5/16 SOLARBAN 60 LOW-E HS SURFACE,  
IN 2" X 4 1/2" THERMALLY BROKEN METAL FRAMES.

NOTE: GLAZING SHOP DWG. MUST BE REVIEWED  
BY THE BUILDING ENVELOPE ENGINEER

GRADING PROVIDED BY CIVIL ENGINEER (SEE  
DRAWINGS AND SURVEY)

### EXTERIOR FINISH SCHEDULE

- ☐ (C) CONCRETE
  - ☐ (F) PRE-FINISHED METAL FLASHING TO MATCH WALL COLOUR
  - ☐ (B) 1X 2" ANCHORED DIMENSION-STONE
  - ☒ (M) METAL GLAZING
  - ☒ (N) INSULATED METAL PANEL
- 
- ☒ (G) SAMANITE 200 - COLORED RED
  - ☒ (G) SAMANITE 200 - COAL BLACK
  - ☒ (G) SAMANITE 200 - ASH GREY
  - ☒ (G) SAMANITE 200 - SLATE GREY

NOTE: PAINTING  
PROVIDE SAMPLES ON WALL AS  
PER GENERAL NOTES -

PAINT COLOR TO BE CONFIRMED BY  
OWNER PRIOR TO CONSTRUCTION

NOTE:  
ALL EXPOSED EXT. STEEL  
SHALL BE PAINTED AS FOLLOWS:

474

Copyright reserved. This plan and design shall at all times remain the exclusive property of Lo Studio Architecture. The General Contractor shall verify all dimensions and be responsible for all dimensions and conditions on the job site. He shall request clarification of errors and discrepancies on the contract drawings. Failure to obtain such clarification renders the Contractor responsible for any resulting improper work and cost of rectification.

**LO STUDIO**  
architecture Inc.  
05 - 3751 JACOBS ROAD - RICHMOND, B.C.  
V 2R4 - TEL. 604-276-0114 - CELL 778-886-0264

PROJECT  
PROPOSED RESIDENTIAL  
BUILDING FOR:  
SPRING CREEK DEVELOPMENT

SHEET TITLE  
**EAST ELEVATION**

# Considered at the June 22, 2021 Council meeting

448

REVISIONS		
NO.	DATE	DESCRIPTION
1	DEC 2020	ISSUED FOR CITY PRE-APPLICATION REVIEW
2	JUL 2021	ISSUED FOR CLARITY & REVIEW
3	JAN 2021	ISSUED FOR COORDINATION
4	APR 2021	ISSUED FOR DEVELOPMENT REPORT
5	APR 2021	RE-ISSUED FOR DP
6	JUL 2021	RE-ISSUED FOR DP
7	JUL 2021	RE-ISSUED FOR DP
8	SEP 2021	RE-ISSUED FOR COORDINATION
9	NOV 2021	RE-ISSUED FOR DP
10	NOV 2021	RE-ISSUED FOR DP
11	NOV 2021	RE-ISSUED FOR DP
12	NOV 2021	RE-ISSUED FOR DP
13	NOV 2021	RE-ISSUED FOR DP
14	NOV 2021	RE-ISSUED FOR DP
15	NOV 2021	RE-ISSUED FOR DP
16	NOV 2021	RE-ISSUED FOR DP
17	NOV 2021	RE-ISSUED FOR DP
18	NOV 2021	RE-ISSUED FOR DP
19	NOV 2021	RE-ISSUED FOR DP
20	NOV 2021	RE-ISSUED FOR DP

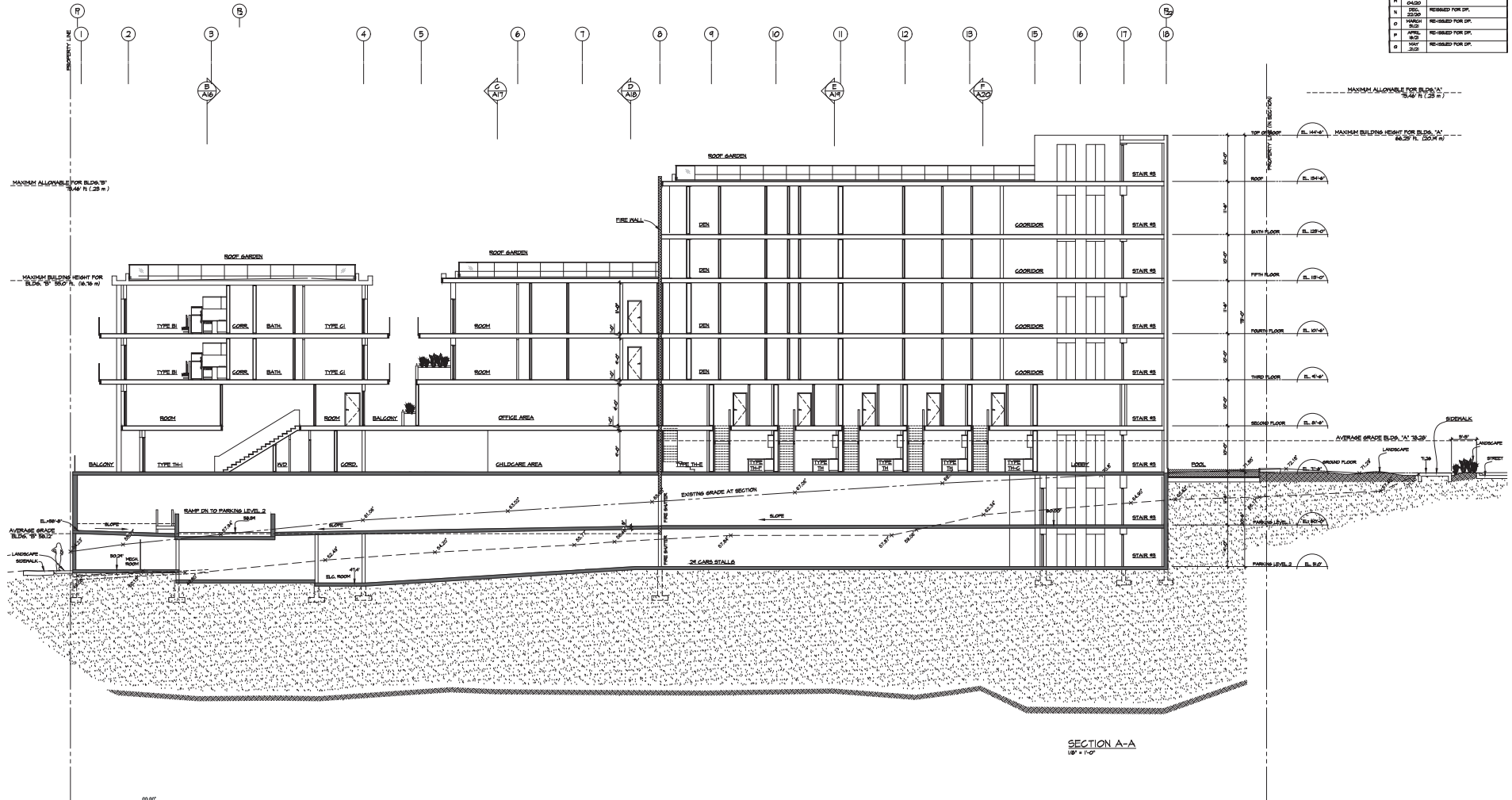

**LO STUDIO**  
architecture inc.

205 - 3751 JACOBS ROAD - RICHMOND, B.C.  
V6V 3M4 - TEL: 604-278-0114 - CELL: 778-886-0264

PROJECT:  
PROPOSED RESIDENTIAL & RETAIL  
BUILDING FOR  
SPRING CREEK DEVELOPMENT

SECTION A-A

SCALE: 1/8" = 1'-0"  
DATE: DEC. 08, 2018  
DRAWN BY: PFLM  
CHECKED BY: HC

201 CLARKE STREET  
PORT HOODY, BC

NO: 15-050-A15  
SHEET: 2

Considered at the June 22, 2021 Council meeting

449

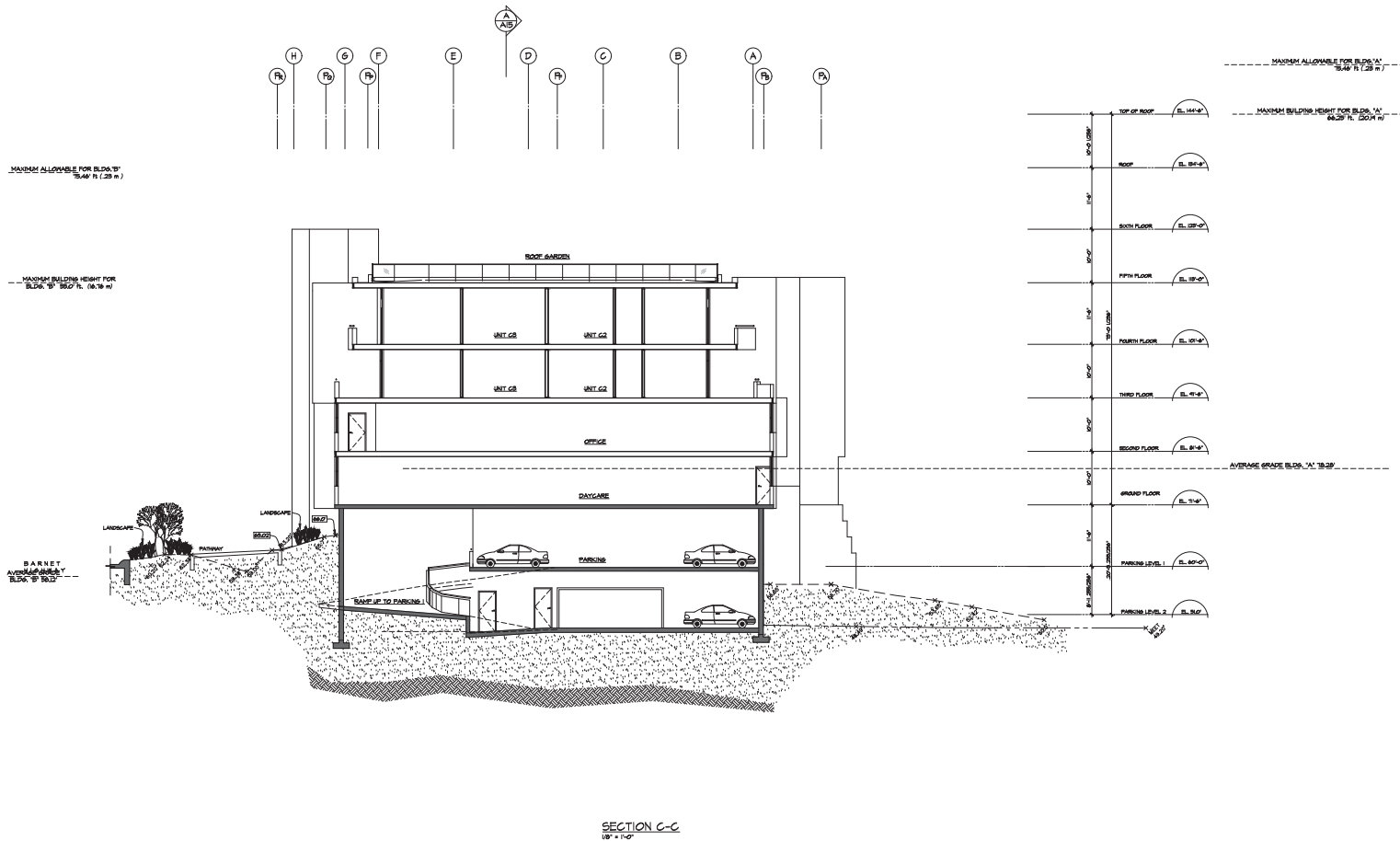

REVISIONS		
NO.	DATE	DESCRIPTION
1	DEC 2019	ISSUED FOR COUNCIL REVIEW
2	JAN 2020	ISSUED FOR COUNCIL REVIEW
3	FEB 2020	ISSUED FOR COUNCIL REVIEW
4	MAR 2020	ISSUED FOR COUNCIL REVIEW
5	APR 2020	ISSUED FOR COUNCIL REVIEW
6	MAY 2020	ISSUED FOR COUNCIL REVIEW
7	JUN 2020	ISSUED FOR COUNCIL REVIEW
8	JUL 2020	ISSUED FOR COUNCIL REVIEW
9	AUG 2020	ISSUED FOR COUNCIL REVIEW
10	SEP 2020	ISSUED FOR COUNCIL REVIEW
11	OCT 2020	ISSUED FOR COUNCIL REVIEW
12	NOV 2020	ISSUED FOR COUNCIL REVIEW
13	DEC 2020	ISSUED FOR COUNCIL REVIEW
14	JAN 2021	ISSUED FOR COUNCIL REVIEW
15	FEB 2021	ISSUED FOR COUNCIL REVIEW
16	MAR 2021	ISSUED FOR COUNCIL REVIEW
17	APR 2021	ISSUED FOR COUNCIL REVIEW
18	MAY 2021	ISSUED FOR COUNCIL REVIEW
19	JUN 2021	ISSUED FOR COUNCIL REVIEW
20	JUL 2021	ISSUED FOR COUNCIL REVIEW
21	AUG 2021	ISSUED FOR COUNCIL REVIEW
22	SEP 2021	ISSUED FOR COUNCIL REVIEW
23	OCT 2021	ISSUED FOR COUNCIL REVIEW
24	NOV 2021	ISSUED FOR COUNCIL REVIEW
25	DEC 2021	ISSUED FOR COUNCIL REVIEW

Copyright reserved. This plan and design shall be of no value without the signature of the architect. The architect shall be responsible for all dimensions and quantities on this plan. The client agrees to indemnify and hold the architect harmless from all claims, damages, losses and expenses, including reasonable attorneys' fees, arising out of or from the use of this plan and design. The architect shall not be responsible for any errors or omissions in this plan and design.

**LO STUDIO**  
architecture inc.  
805 - 3751 JACQUES ROAD - RICHMOND, B.C.  
V6V 2A4 - TEL: 604-278-0114 - CELL: 778-885-0281

PROJECT:  
PROPOSED RESIDENTIAL & RETAIL  
BUILDING FOR  
SPRING CREEK DEVELOPMENT

SCHEMATIC SECTIONS

450

REVISIONS		
No.	DATE	DESCRIPTION
A	DEC 28-19	ISSUED FOR CYTIVE PRE-APPLICANT REVIEW
B	JAN 28-19	ISSUED FOR GLDENT REVIEW
C	APRIL 11-19	ISSUED FOR COORDINATION
D	NOV 15-19	ISSUED FOR DEVELOPMENT PERMIT
E	APRIL 8-20	RE-ISSUED FOR DP.
F	MAY 5-20	RE-ISSUED FOR DP.
G	8-19-20	ISSUED FOR COORDINATION
H	OCT. 6-20	ISSUED FOR ENERGY COORDINATION
J	OCT. 6-20	RE-ISSUED FOR DP.
K	OCT. 28-20	REISSUED FOR DP.
L	OCT. 28-20	REISSUED FOR DP.
M	OCT. 28-20	REISSUED FOR COORDINATION
N	DEC. 23-20	REISSUED FOR DP.
O	MARCH 9-21	RE-ISSUED FOR DP.
P	APRIL 8-21	RE-ISSUED FOR DP.
Q	MAY 1-21	RE-ISSUED FOR DP.

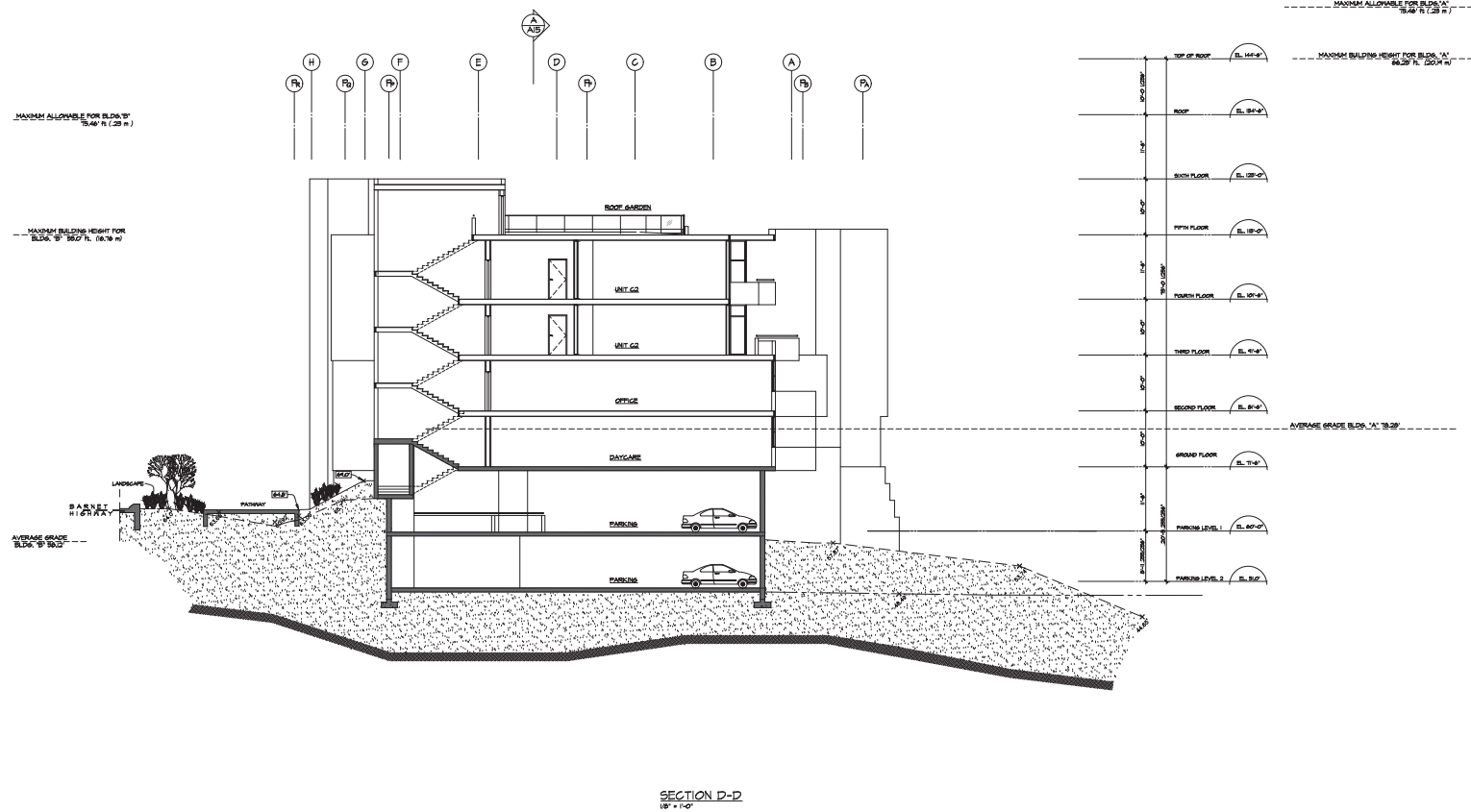

<p><b>Careful remarks:</b> This plan and design shall at all times remain the exclusive property of LO Studio Inc. and shall not be reproduced, copied, sold, or otherwise used in any form without the prior written consent of LO Studio Inc. The user shall remain liable for any errors and omissions and shall not represent or warrant the accuracy or completeness of the information provided. LO Studio Inc. shall not be responsible for any damages or losses resulting from the use of this plan and design.</p>	<p align="center"><b>LO STUDIO</b>  <b>INCORPORATED</b>  <b>ARCHITECTS</b>          8205 - 3751 JACQUES ROAD - RICHMOND, B.C.          V6V 2B4 - TEL: 604-278-0114 FAX: 778-896-0084</p>
<p><b>PROJECT</b>          PROPOSED RESIDENTIAL &amp; RETAIL BUILDING FOR          SPRING CREEK DEVELOPMENT</p>	<p><b>SHEET TITLE</b>          SCHEMATIC SECTIONS</p>
<p><b>PLM</b>          201 CLARKE STREET          PORT MOODY, BC</p>	<p><b>DATE</b>          15-05-018</p>

# Considered at the June 22, 2021 Council meeting

451

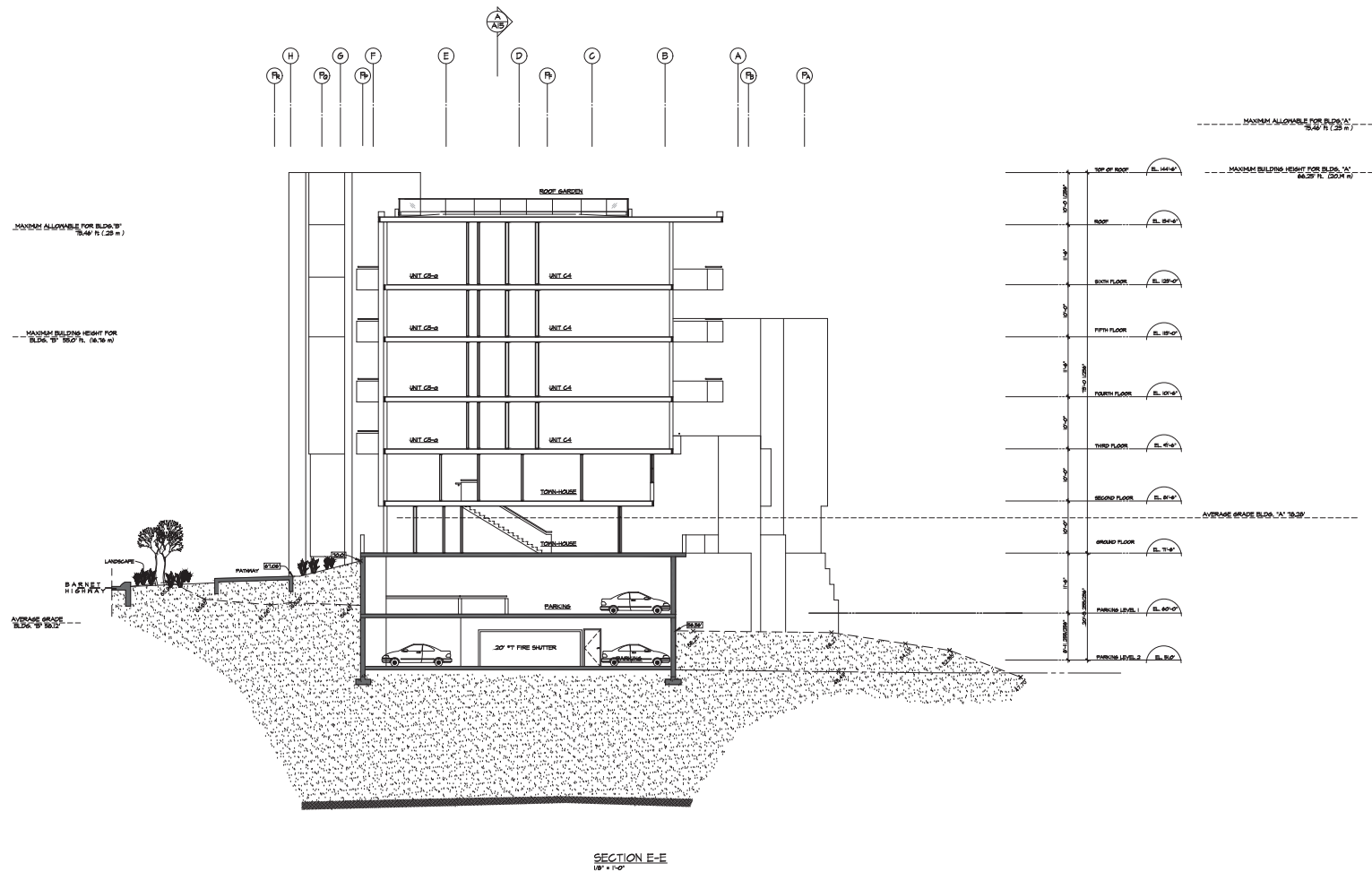

REVISIONS		
NO.	DATE	DESCRIPTION
1	DEC 2019	ISSUED FOR CONCEPT REVIEW
2	JAN 2020	PRELIMINARY REVIEW
3	JUL 2020	ISSUED FOR CLARITY & REVIEW
4	JAN 2021	ISSUED FOR DEVELOPMENT PERMIT
5	JUL 2021	RE-ISSUED FOR D.P.
6	JUL 2021	RE-ISSUED FOR D.P.
7	JUL 2021	ISSUED FOR COORDINATION
8	JUL 2021	ISSUED FOR ENERGY COORDINATION
9	JUL 2021	RE-ISSUED FOR D.P.
10	JUL 2021	RE-ISSUED FOR D.P.
11	JUL 2021	RE-ISSUED FOR COORDINATION
12	JUL 2021	RE-ISSUED FOR D.P.
13	JUL 2021	RE-ISSUED FOR D.P.
14	JUL 2021	RE-ISSUED FOR D.P.
15	JUL 2021	RE-ISSUED FOR D.P.
16	JUL 2021	RE-ISSUED FOR D.P.
17	JUL 2021	RE-ISSUED FOR D.P.
18	JUL 2021	RE-ISSUED FOR D.P.
19	JUL 2021	RE-ISSUED FOR D.P.
20	JUL 2021	RE-ISSUED FOR D.P.

Copyright reserved. This plan and design shall be of no value without the professional stamp of the architect. The architect shall not be responsible for any errors or omissions in this plan. The client shall be responsible for any errors or omissions in this plan. The architect shall not be responsible for any errors or omissions in this plan. The client shall be responsible for any errors or omissions in this plan.

**LO STUDIO**  
architecture inc.  
805 - 3751 JACOBS ROAD - RICHMOND, B.C.  
V6V 2A4 - TEL: 604-278-0114 - CELL: 778-885-0281

PROJECT: PROPOSED RESIDENTIAL & RETAIL BUILDING FOR SPRING CREEK DEVELOPMENT

SCHEMATIC SECTIONS

# Proposed Residential Building

## Re-Issued for Development Permit

Contact Information	Other Key Contacts:	
<b>van der Zalm + associates Inc.</b> Project Landscape Architecture 100 - 9181 Church Street Fort Langley, British Columbia, V1M 2R8 T. 604 882 0024 F. 604 882 0042 Primary project contact: Melody Smale melody@vdt.ca o. 604 546 0935 Alternate contacts (in case away): Mark van der Zalm Principal Landscape Architect mark@vdt.ca o. 604 546 0920	<b>Marzara Venture Ltd.</b> Project Owner #205 - 3751 Jacombs Road Richmond, B.C. o. 604 276 0114 c. 778 886 0264	<b>Lo Studio Architecture Inc.</b> Project Building Architecture #205 - 3751 Jacombs Road Richmond, B.C. o. 604 276 0114 c. 778 886 0264
Legal Address and Description:		



### Sheet List Table

Sheet Number	Sheet Title
L-00	COVER PAGE
L-01	SITE PLAN
L-02	LEVEL 3 PLAN
L-03	LEVEL 5 ROOF PLAN
L-04	LEVEL 6 ROOF PLAN
LD-01	LANDSCAPE DETAILS
LD-02	LANDSCAPE DETAILS
LD-03	LANDSCAPE DETAILS
LD-04	LANDSCAPE DETAILS
LD-05	LANDSCAPE DETAILS

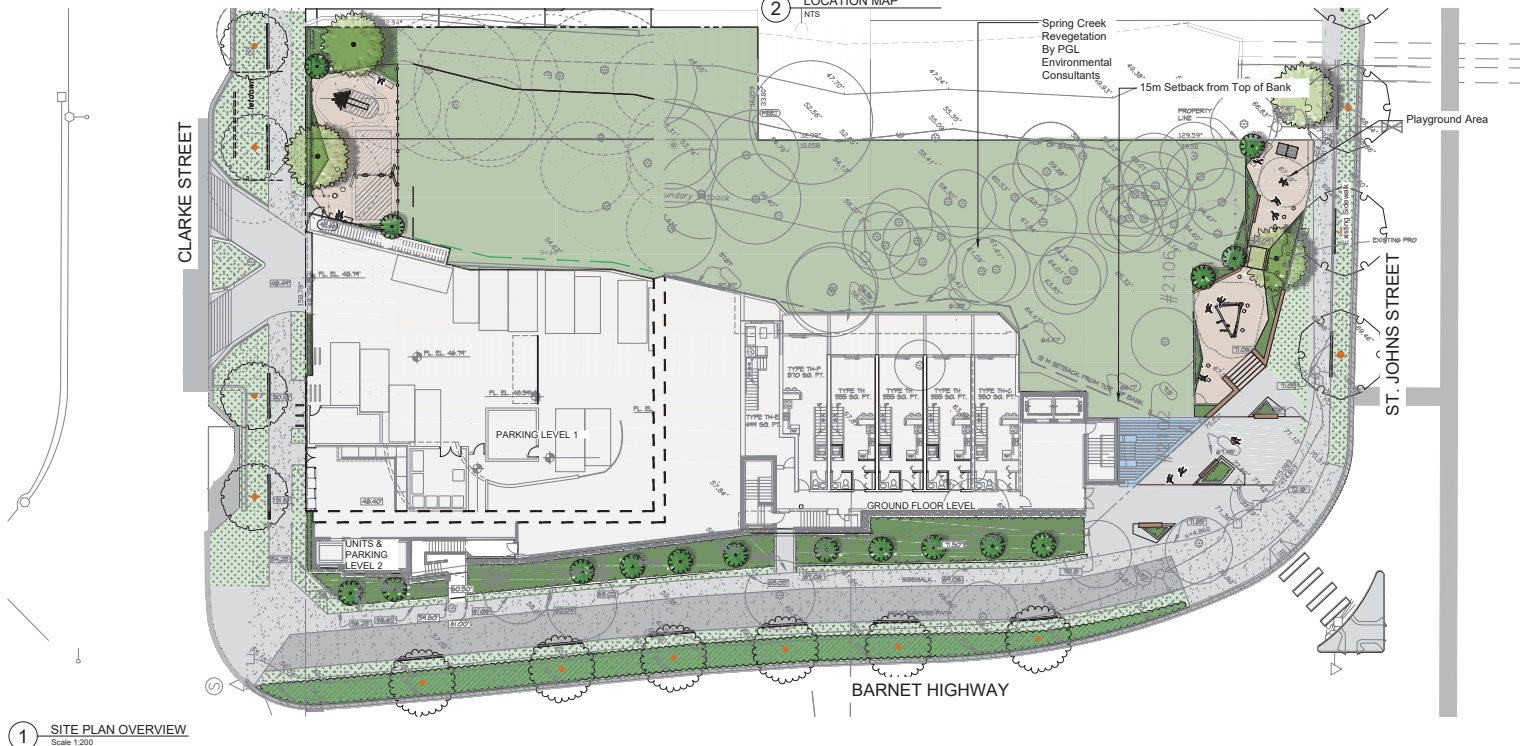

1 SITE PLAN OVERVIEW  
Scale 1:200

**VDZ+A**  
 LANDSCAPE ARCHITECTURE • CIVIL ENGINEERING • DESIGN BUILDING  
 FORT LANGLEY STUDIO | MOUNT PLEASANT STUDIO  
 100-9181 Church St. | 102-555 Kingsway  
 Fort Langley, BC | Vancouver, BC  
 V1M 2R8 | V6T 3T7  
 www.vdt.ca | 604-882-0024



No.	By	Description	Date
7	DV	Re-issued for DP	Apr 16, 2021
6	MT	Issued for Review	Apr 04, 2021
5	MMS	Re-issued for DP	Oct 16, 2020
4	MMS	Re-issued for DP	July 31, 2018
3	MMS	Issued for DP	Nov 14, 2017
2	MMS	Issued for Client Review	Nov 1, 2017
1	MMS	Issued for Review	May 8, 2017

### REVISIONS TABLE FOR DRAWINGS

\* Copyright reserved. This drawing and design is the property of van der Zalm + associates inc. and may not be reproduced or used for other projects without permission.

No.	By	Description	Date
-----	----	-------------	------

### REVISIONS TABLE FOR SHEET

Project:  
Proposed Residential Building for  
Marzara Venture Ltd.

Location:  
2101 Clarke Street  
Port Moody, B.C.

Drawn: \_\_\_\_\_ Stamp: \_\_\_\_\_

Checked: \_\_\_\_\_

Approved: \_\_\_\_\_ Original Sheet Size: 24"x36"

Scale: \_\_\_\_\_

CONTRACTOR SHALL CHECK ALL DIMENSIONS ON THE WORK. ANY DISCREPANCIES BETWEEN THE DRAWINGS AND SPECIFICATIONS ARE THE RESPONSIBILITY OF THE CONTRACTOR. ALL DIMENSIONS SHALL BE RETAINED AT THE COMPLETION OF THE WORK. ALL DIMENSIONS SHALL BE RETAINED FOR 10 YEARS AFTER COMPLETION OF THE WORK.

Drawing Title:

VDZ Project #:  
DP2017-21

Drawing #:

# Considered at the June 22, 2021 Council meeting

453

## GROUND-LEVEL MATERIALS / FURNISHINGS

SYMBOL	DESCRIPTION
[1A]	CIP Concrete Light Brown Finish with sawcuts Detail 1-2, LD-01
[2]	Drip Strip On slab: Detail 8, LD-01 Off slab: Detail 5-7, LD-01
[3A]	Shrub Planting Detail 1, LD-03
[3B]	Proposed Tree On slab: Detail 8, LD-01 Off slab: Detail 1-2, LD-02
[4]	Bike Rack Detail 3, LD-02
[5A]	Fiber Safety Surfacing Detail 4-6, LD-02
[5B]	Small Wood Play House Detail 1, LD-03
[6C]	Wood Stepping Stump Detail 2, LD-03
[6D]	Bee Springer Detail 3, LD-03
[6E]	Boulder Detail 4, LD-03
[6F]	Wood Climbing Structure Detail 5, LD-03
[6G]	Log Bench Detail 6, LD-03
[8A]	Wood Play Bridge Detail 7, LD-03
[8B]	Rubber Safety Tiles Detail 1, LD-04
[9]	Daycare Fence

## GROUND-LEVEL PLANT SCHEDULE

TREES	BOTANICAL / COMMON NAME	CONT	SIZE	QTY
[T1]	Acer glabrum / Paperbark maple Uniform branching, nursery grown, dense tree, 1.5m (5') std.	#	6m cal.	3
[T2]	Chamaecyparis nootkatensis / Alaskan Yellow Cedar	#	3m ht.	4
[T3]	Tsuga mertensiana / Mountain Hemlock	#	2m ht.	10
SHRUBS	BOTANICAL / COMMON NAME	CONT	SPACING	
[S1]	Azalea x 'Kiri' / Kiri Azalea	#2	0.85m	
[S2]	Escallonia x 'Pink Princess' / Pink Princess Escallonia Nursery grown, well established	#3	0.75m	
[S3]	Lonicera nitida 'Red Tips' / Red Tips Box Honeysuckle Nursery grown, well established	#3	0.45m	
[S4]	Physocarpus opulifolius / Ninebark	#5	1m	
[S5]	Rosa gymnocarpa / Baldhip rose	#3	1m	
[S6]	Salix purpurea 'Nana' / Dwarf Arctic Willow Nursery grown, well established	#2	0.75m	
[S7]	Spiraea betulifolia 'Tor' / Birchleaf Spiraea Nursery grown, well established	#2	0.75m	
[S8]	Taxus x media 'Hill' / Yew		1.2m ht.	0.60m
FERNS	BOTANICAL / COMMON NAME	CONT	SPACING	
[F1]	Asplenium scolopendrium / Hart's Tongue Fern Nursery grown, well established	#1	0.45m	
[F2]	Polystichum munifolium / Western Sword Fern	#2	0.75m	
GRASSES	BOTANICAL / COMMON NAME	CONT	SPACING	
[G1]	Calamagrostis x acutiflora 'Karl Foerster' / Feather Reed Grass Nursery grown, well established	#1	0.60m	
[G2]	Stipa tenacissima / Mexican Feather Grass Nursery grown, well established	#1	0.45m	

## PLANT IMAGES

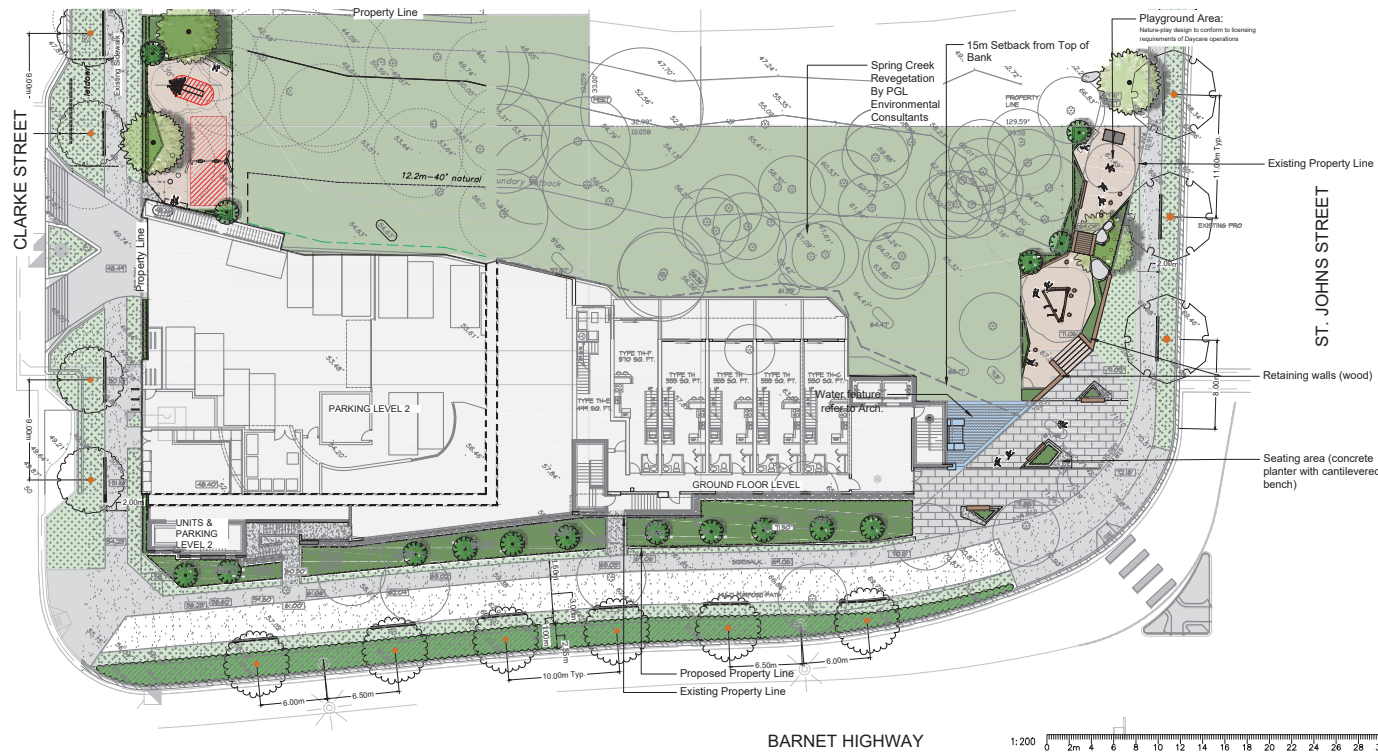

**VDZ+A**  
 LANDSCAPE ARCHITECTURE  
 FORT LANGLEY STUDIO / MOUNT PLEASANT STUDIO  
 1009181 Church St. 102355 Kingsway  
 Fort Langley, BC Vancouver, BC  
 V3M 2B8 V5T 3J7  
 www.vdz.ca 6049230224



No.	By	Description	Date
7	DY	Re-issued for DP	Apr 16, 2021
6	MT	Issued for Review	Apr 04, 2021
5	MBS	Re-issued for DP	Oct 16, 2020
4	MBS	Re-issued for DP	July 31, 2018
3	MBS	Issued for DP	Nov 14, 2017
2	MBS	Issued for Client Review	Nov 1, 2017
1	MBS	Issued for Review	May 6, 2017

REVISIONS TABLE FOR DRAWINGS  
 Copyright reserved. This drawing and design is the property of Vdz+A and is not to be reproduced or used for other projects without permission.

No.	By	Description	Date
-----	----	-------------	------

REVISIONS TABLE FOR SHEET

Project:  
 Proposed Residential Building for  
 Marzara Venture Ltd.  
 Location:  
 2101 Clarke Street  
 Port Moody, B.C.

Drawn: MBS	Stamp:
Checked: MVDZ	
Approved: MVDZ	Original Sheet Size: 24"x36"
Scale: 1:200	CONTRACTOR SHALL CHECK ALL DIMENSIONS ON THE SITE AGAINST THE EXISTING CONDITIONS TO THE CONSTRUCTION BEFORE PROCEEDING. ALL DIMENSIONS ARE PRELIMINARY AND THE EXISTING CONDITIONS OF THE SITE MUST BE VERIFIED AT THE COMPLETION OF THE CONSTRUCTION. DIMENSIONS MUST NOT BE USED FOR CONSTRUCTION UNLESS SPECIFICALLY NOTED FOR REMEDIATION/CONSTRUCTION.

Drawing Title:  
**SITE PLAN**

VDZ Project #:  
**DP2017-21**

Drawing #:  
**L-01**

# Considered at the June 22, 2021 Council meeting

454

## LEVEL 5 MATERIALS / FURNISHING

SYMBOL	DESCRIPTION
[10]	24 x 24" Hydrated Slabs Colour: Grey Detail 3, LD-01
[2]	Drip Strip Detail 4, LD-01
[3A]	Shrub Planting On slab: Detail 8, LD-01 Off slab: Detail 5-7, LD-01
[8B]	Proposed Tree On slab: Detail 8, LD-01 Off slab: Detail 1-2, LD-02
[5]	Raised Aluminium Planter Detail 4, LD-04
[6]	Rubber Safety Tiles Detail 1, LD-04
[6]	Large Wood Play House Detail 2, LD-04
[6K]	Wood Play Cubes Detail 3, LD-04
[7A]	Urban Agriculture 1m x 1m Cedar Planter Box Detail 5, LD-04
[7B]	Potting Table Detail 6, LD-04
[7C]	Tool Shed Detail 7, LD-04

[8A]	Overhead Wood Trellis Detail 8, LD-04
[8B]	Harvest Table Detail 9, LD-04
[8C]	BBQ Counter and Sink Detail 1, LD-05
[8D]	Lounge Furniture
[8E]	Table and Chairs

## LEVEL 5 PLANT SCHEDULE

UPPER LEVEL TREES	BOTANICAL / COMMON NAME	CONT	SIZE	QTY
[10]	Anelochier x grandiflora 'Autumn Brilliance' / 'Autumn Brilliance' Serviceberry	B&B	5 cm cal.	8
[2]	Uniform branching, nursery grown, dense tree, 1.5m (5') tall	B&B	5 cm cal.	6
[3A]	Malus 'Jewelcolor' / Dwarf crabapple tree	B & B	4cm cal.	5
SHRUBS	BOTANICAL / COMMON NAME	CONT	SPACING	
[8B]	Escallonia x Pink Princess / Pink Princess Escallonia	#3	0.75m	
[8B]	Nursery grown, well established			
[5]	Ficus carica 'Brown Turkey' / Common Fig	#5	1.20m	
[6]	Hebe pinguifolia 'Sutherlandii' / Pagei Hebe	#2	0.60m	
[6K]	Rosmarinus officinalis / Rosemary	#3	0.45m	
[6K]	Nursery grown, well established			
GRASSES	BOTANICAL / COMMON NAME	CONT	SPACING	
[7A]	Calamagrostis x acutiflora 'Karl Foerster' / Feather Reed Grass	#1	0.60m	
[7A]	Nursery grown, well established			
[7B]	Stipa tenacissima / Mexican Feather Grass	#1	0.45m	
[7B]	Nursery grown, well established			
GROUND COVER	BOTANICAL / COMMON NAME	CONT	SPACING	
[7C]	Fragaria x ananassa 'Totem' / Totem Strawberry	#1	0.45m	
[7C]	Nursery grown, well established			
[7C]	Vaccinium corymbosum 'Top Hat' / Dwarf Blueberry	#1	0.45m	
[7C]	Nursery grown, well established			
PERENNIALS	BOTANICAL / COMMON NAME	CONT	SPACING	
[7C]	Allium x Milneburgii / Milneburg Ornamental Onion	#1	0.45m	
[7C]	Nursery grown, well established			
[7C]	Origanum vulgare / Oregano	#1	0.30m	
[7C]	Nursery grown, well established			
VINES	BOTANICAL / COMMON NAME	CONT	SPACING	
[7C]	Akebia quinata / Chocolate Vine	#1	0.55m	
[7C]	Nursery grown, well established			
[7C]	Clematis armandi / Evergreen Clematis	#1	0.50m	
[7C]	Stacked, well established			

## PLANT IMAGES

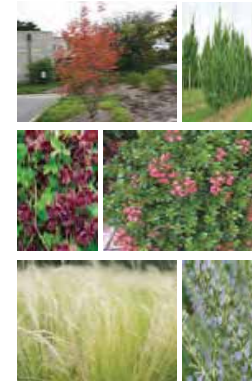

**VDZ+A**  
 Fort Langley Studio Mount Pleasant Studio  
 1009181 Church St. 102355 Kingsway  
 Fort Langley, BC Vancouver, BC  
 V3M 2B8 V5T 3J7  
 www.vdz.ca 6048230224

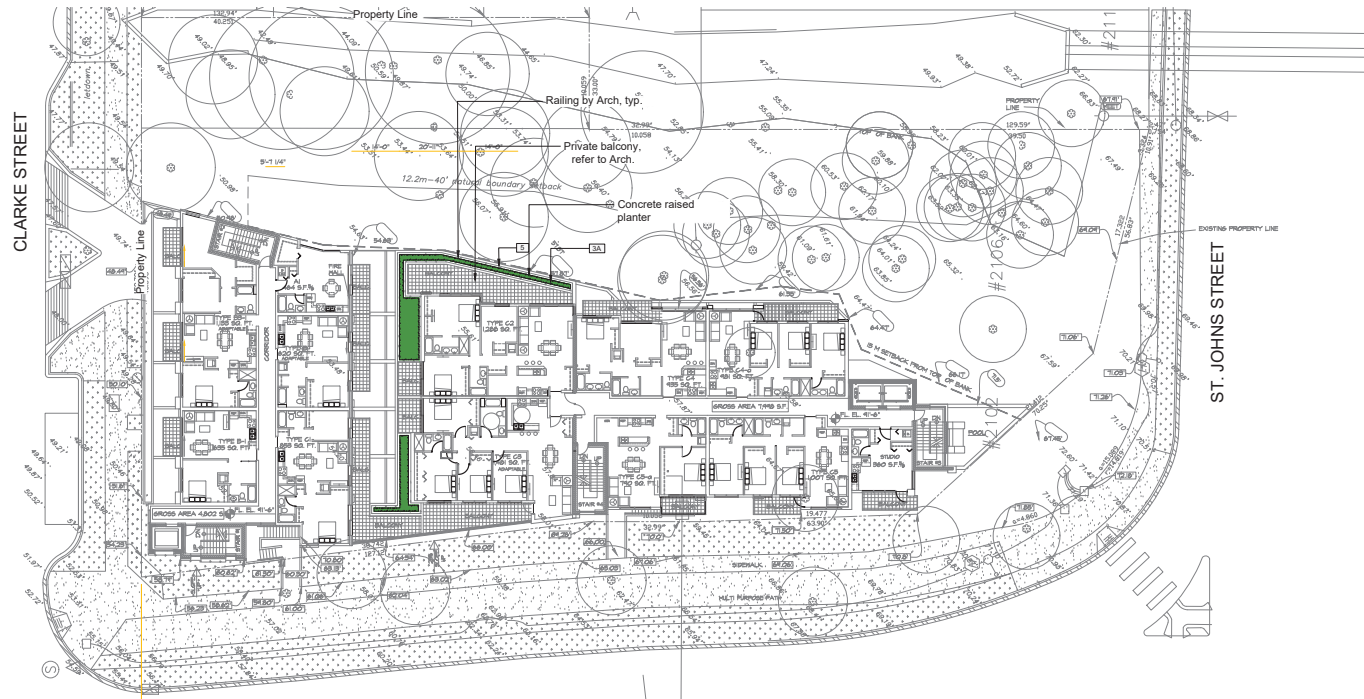

BARNET HIGHWAY

1:200 0 2m 4 6 8 10 12 14 16 18 20 22 24 26 28 30

No.	By	Description	Date
7	DY	Re-issued for DP	Apr 16, 2021
6	MT	Issued for Review	Apr 04, 2021
5	MBS	Re-issued for DP	Oct 16, 2020
4	MBS	Re-issued for DP	July 31, 2018
3	MBS	Issued for DP	Nov 14, 2017
2	MBS	Issued for Client Review	Nov 1, 2017
1	MBS	Issued for Review	May 6, 2017
No.	By	Description	Date

REVISIONS TABLE FOR DRAWINGS  
 © Copyright reserved. This drawing and design is the property of Vdz+A and is not to be reproduced or used for other projects without permission.

No.	By	Description	Date
-----	----	-------------	------

Project:  
 Proposed Residential Building for Marzara Venture Ltd.

Location:  
 2101 Clarke Street  
 Port Moody, B.C.

Drawn: MBS

Stamp:

Checked: MVDZ

Approved: MVDZ

Original Sheet Size: 24"x36"

Scale:

As noted

Drawing Title:  
**LEVEL 3 PLAN**

VDZ Project #:  
**DP2017-21**

Drawing #:  
**L-02**



# Considered at the June 22, 2021 Council meeting

455

## LEVEL 5 MATERIALS / FURNISHING

SYMBOL	DESCRIPTION	SYMBOL	DESCRIPTION
[1B]	24 x 24" Hydrated Slabs Colour: Grey Detail 3, LD-01	[BA]	Overhead Wood Trellis Detail 8, LD-04
[2]	Drip Strip Detail 4, LD-01	[BB]	Harvest Table Detail 9, LD-04
[3A]	Shrub Planting On slab: Detail 8, LD-01 Off slab: Detail 5-7, LD-01	[BC]	BBQ Counter and Sink Detail 1, LD-05
[3B]	Proposed Tree On slab: Detail 8, LD-01 Off slab: Detail 1-2, LD-02	[BD]	Lounge Furniture
[5]	Raised Aluminium Planter Detail 4, LD-04	[BE]	Table and Chairs
[6]	Rubber Safety Tiles Detail 1, LD-04		
[6J]	Large Wood Play House Detail 2, LD-04		
[6K]	Wood Play Cubes Detail 3, LD-04		
[7A]	Urban Agriculture 1m x 1m Cedar Planter Box Detail 5, LD-04		
[7B]	Potting Table Detail 6, LD-04		
[7C]	Tool Shed Detail 7, LD-04		

## LEVEL 5 PLANT SCHEDULE

UPPER LEVEL TREES	BOTANICAL / COMMON NAME	CONT	SIZE	QTY
[1B]	Anelochia x grandiflora 'Autumn Brilliance' / 'Autumn Brilliance' Serviceberry Uniform branching, nursery grown, dense tree, 1.5m (5') tall	B&B	5 cm cal.	8
[2]	Carpinus betulus 'Fastigiata' / 'Fastigiata' European Hornbeam Uniform branching, nursery grown, dense tree	B&B	5 cm cal.	6
[3A]	Malus 'Jewelcolor' / Dwarf crabapple tree	B & B	4cm cal.	5
SHRUBS	BOTANICAL / COMMON NAME	CONT	SPACING	
[3B]	Escallonia x Pink Princess / Pink Princess Escallonia Nursery grown, well established	#1	0.75m	
[5]	Ficus carica 'Brown Turkey' / Common Fig	#5	1.20m	
[6]	Hebe pinguifolia 'Sutherlandii' / Paege Hebe	#2	0.60m	
[6J]	Rosmarinus officinalis / Rosemary Nursery grown, well established	#3	0.45m	
GRASSES	BOTANICAL / COMMON NAME	CONT	SPACING	
[6K]	Calamagrostis x acutellata 'Karl Foerster' / Feather Reed Grass Nursery grown, well established	#1	0.60m	
[7A]	Stipa tenacissima / Mexican Feather Grass Nursery grown, well established	#1	0.45m	
GROUNDCOVER	BOTANICAL / COMMON NAME	CONT	SPACING	
[7B]	Fragaria x ananassa 'Totem' / Totem Strawberry Nursery grown, well established	#1	0.45m	
[7C]	Vaccinium corymbosum 'Top Hat' / Dwarf Blueberry Nursery grown, well established	#1	0.45m	
PERENNIALS	BOTANICAL / COMMON NAME	CONT	SPACING	
[7D]	Allium x Milneburgii / Milneburgii Ornamental Onion	#1	0.45m	
[7E]	Origanum vulgare / Oregano Nursery grown, well established	#1	0.30m	
VINES	BOTANICAL / COMMON NAME	CONT	SPACING	
[7F]	Akebia quinata / Chocolate Vine	#1	0.55m	
[7G]	Clematis armandi / Evergreen Clematis Stacked, well established	#1	0.50m	

## PLANT IMAGES

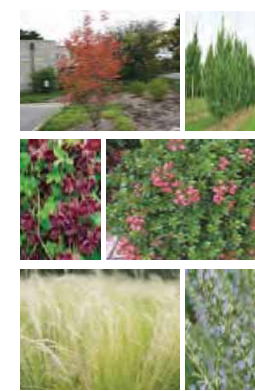

**VDZ+A**  
 Fort Langley Studio Mount Pleasant Studio  
 1009181 Church St. 102355 Kingsway  
 Fort Langley, BC Vancouver, BC  
 V3M 2B8 V5T 3J7  
 www.vdz.ca 6048230224



CLARKE STREET

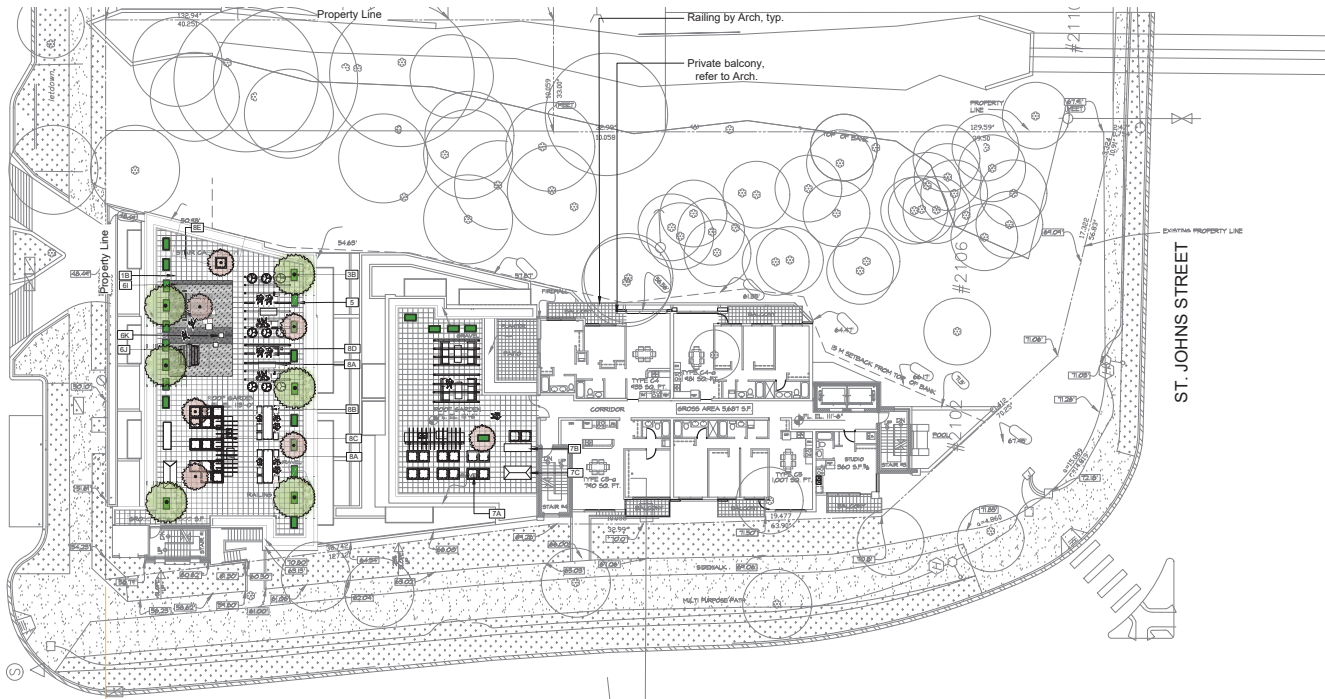

BARNET HIGHWAY

1:200 0 2m 4 6 8 10 12 14 16 18 20 22 24 26 28 30

No.	By	Description	Date
7	DY	Re-issued for DP	Apr 16, 2021
6	MT	Issued for Review	Apr 04, 2021
5	MBS	Re-issued for DP	Oct 16, 2020
4	MBS	Re-issued for DP	July 31, 2018
3	MBS	Issued for DP	Nov 14, 2017
2	MBS	Issued for Client Review	Nov 1, 2017
1	MBS	Issued for Review	May 6, 2017

REVISIONS TABLE FOR DRAWINGS  
 Copyright reserved. This drawing and design is the property of Vdz+A and is not to be reproduced or used for other projects without permission.

No.	By	Description	Date
-----	----	-------------	------

Project:  
 Proposed Residential Building for  
 Marzara Venture Ltd.

Location:  
 2101 Clarke Street  
 Port Moody, B.C.

Drawn: MBS

Stamp:

Checked: MVDZ

Approved: MVDZ

Original Sheet Size: 24"x36"

Scale: As noted

CONTRACTOR SHALL CHECK ALL DIMENSIONS ON THE SITE AGAINST THE DIMENSIONS TO THE CONSTRUCTION BEFORE PROCEEDING. ALL DIMENSIONS AND SPECIFICATIONS ARE THE EXCLUSIVE PROPERTY OF THE DESIGNER AND MUST BE REVIEWED AT THE COMPLETION OF THE CONSTRUCTION. DIMENSIONS MUST NOT BE FINISHED FOR CONSTRUCTION UNLESS THEY ARE REVIEWED FOR REVIEWER CONSTRUCTION.

Drawing Title:  
**LEVEL 5 ROOF PLAN**

VDZ Project #:  
**DP2017-21**

Drawing #:  
**L-03**



# Considered at the June 22, 2021 Council meeting

456

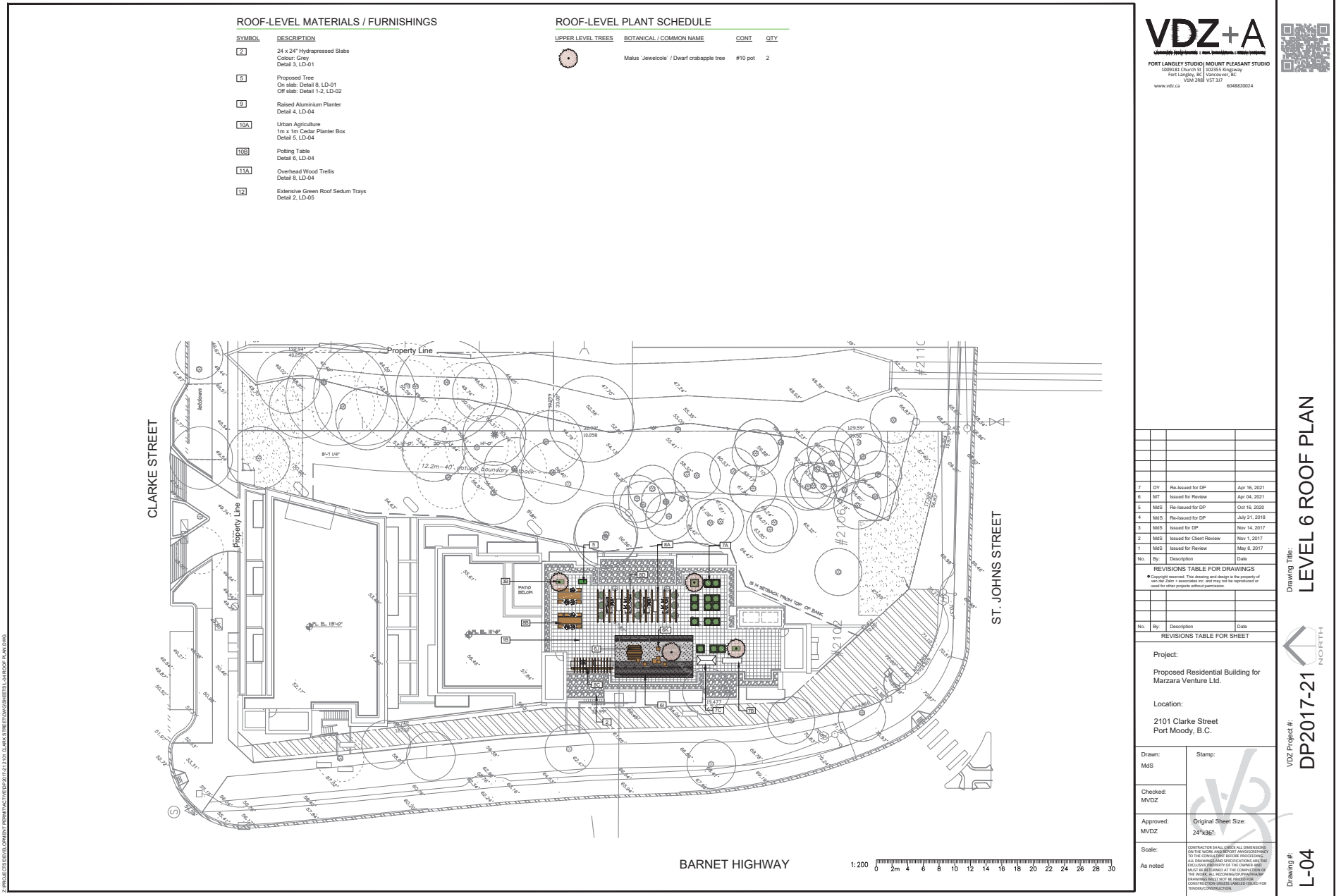

# Considered at the June 22, 2021 Council meeting

457

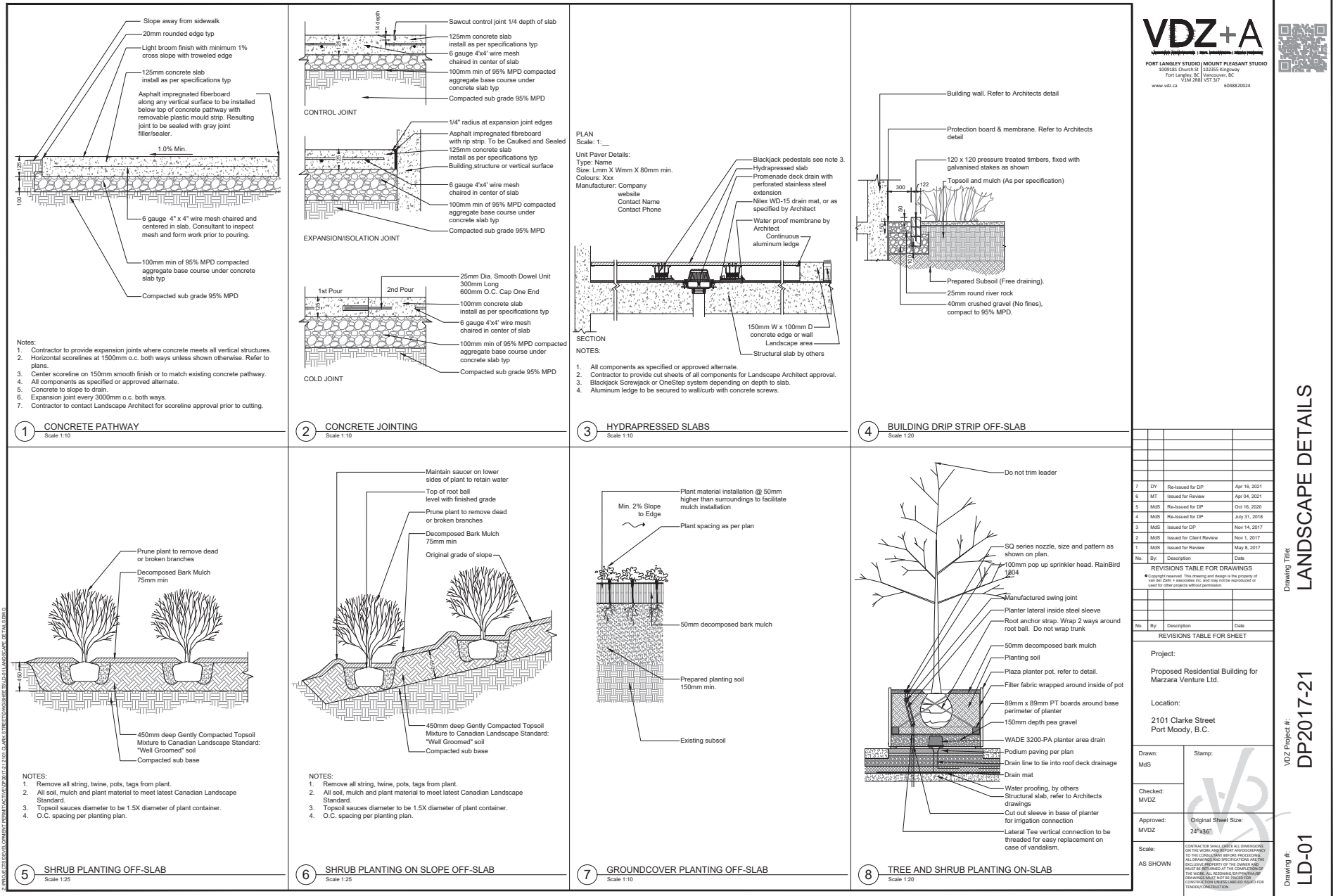

# Considered at the June 22, 2021 Council meeting

458

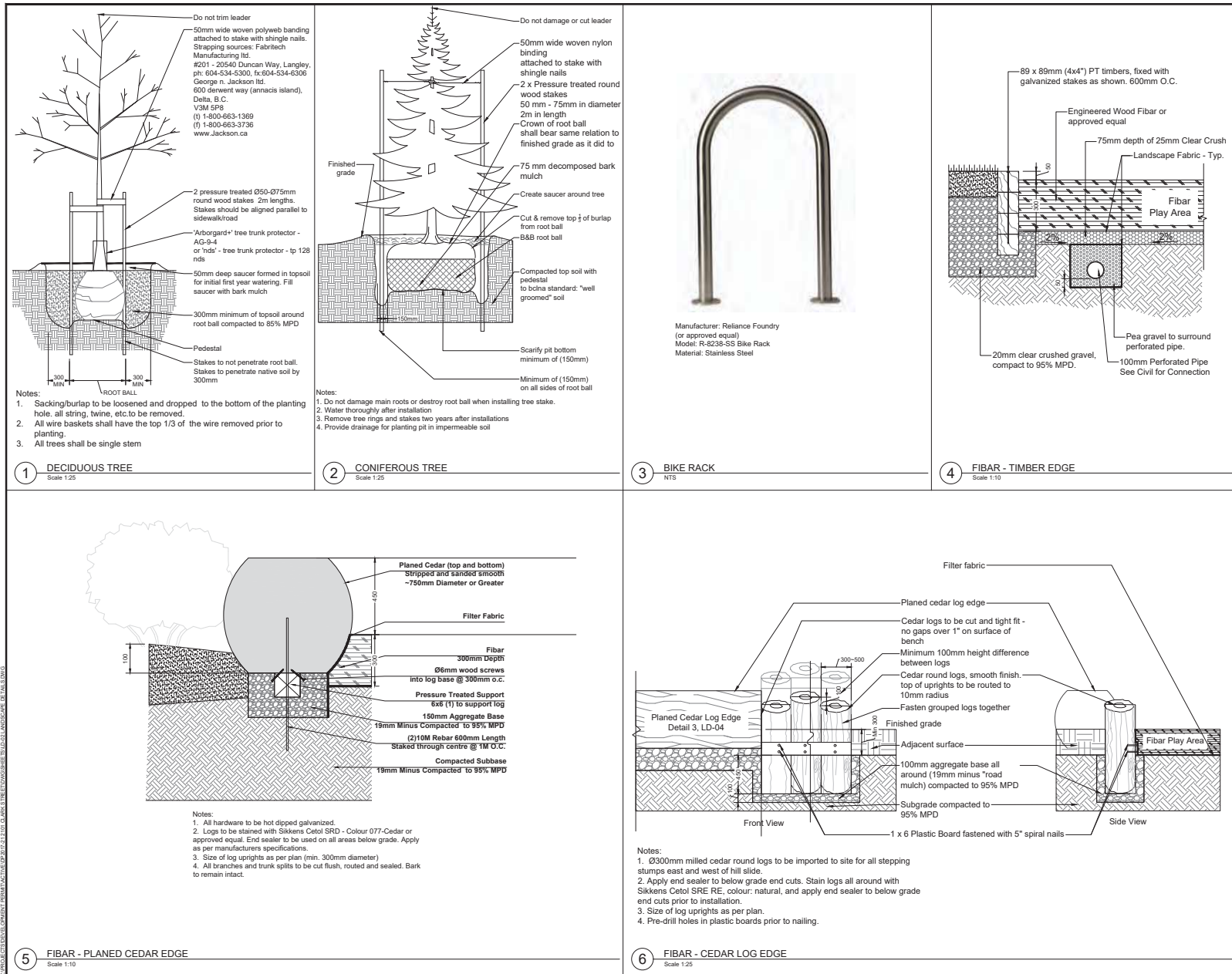

**VDZ+A**  
FORT LANGLEY STUDIO / MOUNT PLEASANT STUDIO  
1009181 Church St. 102303 Kingsway  
Fort Langley, BC, Canada V3M 2B8  
www.vdz.ca 6048820024



Drawing Title:  
**LANDSCAPE DETAILS**

VDZ Project #:  
**DP2017-21**

Drawing #:  
**LD-02**

No.	By	Description	Date
7	DY	Re-issued for DP	Apr 16, 2021
6	MT	Issued for Review	Apr 04, 2021
5	MdB	Re-issued for DP	Oct 16, 2020
4	MdB	Re-issued for DP	July 31, 2018
3	MdB	Issued for DP	Nov 14, 2017
2	MdB	Issued for Client Review	Nov 1, 2017
1	MdB	Issued for Review	May 6, 2017
No.	By	Description	Date
REVISIONS TABLE FOR DRAWINGS			
© Copyright reserved. This drawing and design is the property of Vdz Inc. and may not be reproduced or used for other projects without permission.			
No.	By	Description	Date
REVISIONS TABLE FOR SHEET			
Project:			
Proposed Residential Building for Marzara Venture Ltd.			
Location:			
2101 Clarke Street Port Moody, B.C.			
Drawn:	MdB	Stamp:	
Checked:	MVDZ		
Approved:	MVDZ	Original Sheet Size:	24"x36"
Scale:	AS SHOWN	CONTRACTOR SHALL CHECK ALL DIMENSIONS ON THE WORK AGAINST THE DRAWINGS TO THE COMPLETION BEFORE PROCEEDING. ALL DRAWINGS AND SPECIFICATIONS ARE THE EXCLUSIVE PROPERTY OF THE OWNER AND SHALL BE RETURNED TO THE OWNER IMMEDIATELY UPON COMPLETION OF THE PROJECT. NO PARTS OF THE DRAWINGS SHALL BE REPRODUCED OR USED FOR ANY OTHER PROJECT WITHOUT THE WRITTEN PERMISSION OF Vdz INC.	





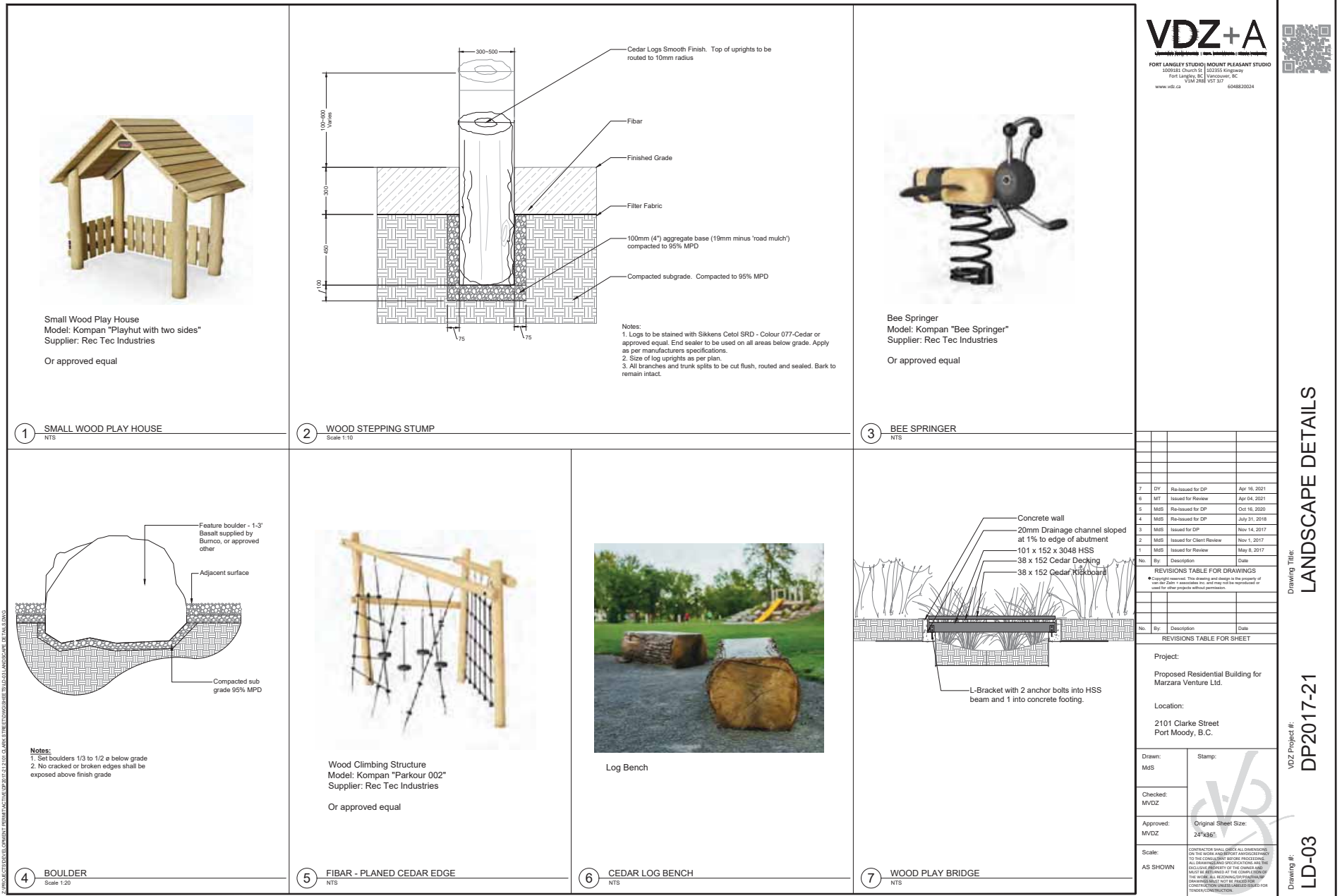



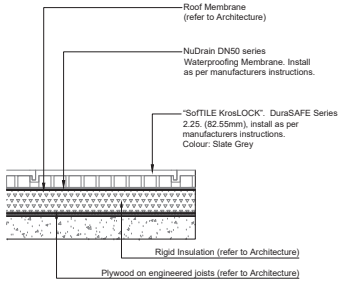

# Considered at the June 22, 2021 Council meeting

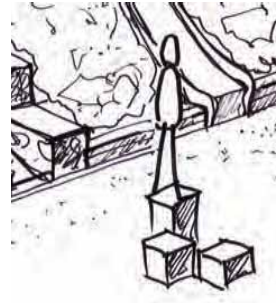
459

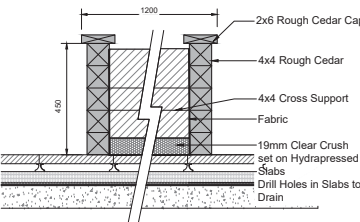

# Considered at the June 22, 2021 Council meeting

460

 <p>Roof Membrane (refer to Architecture)</p> <p>NuDrain DN50 series Waterproofing Membrane. Install as per manufacturer's instructions.</p> <p>"SoftTile KrollLOCK" DuraSAFE Series 2.25 (62.5mm). Install as per manufacturer's instructions. Colour: Slate Grey</p> <p>Rigid Insulation (refer to Architecture)</p> <p>Plywood on engineered joists (refer to Architecture)</p> <p><b>1 RUBBER SAFETY SURFACING</b> Scale 1:10</p>	 <p>Large Wood Play House Model: Kompan "Village Shop" Supplier: Rec Tec Industries</p> <p>Or approved equal</p> <p><b>2 LARGE WOOD PLAY HOUSE</b> NTS</p>	 <p>Wood Stepping Cubes</p> <p><b>3 WOOD STEPPING CUBES</b> NTS</p>	 <p>Manufacturer: C3 Commercial Metal Planters (or approved equal) Model: 72 x 20 x 42"H Colour: Slate</p> <p><b>4 ALUMINIUM PLANTER</b> NTS</p>	<div data-bbox="1711 267 1900 373">  <p><b>VDZ+A</b> FORT LANGLEY STUDIO MOUNT PLEASANT STUDIO 1009181 Church St. Fort Langley, BC, V4M 2B8 www.vdz.ca 6048823024</p> </div> <div data-bbox="1911 276 1984 349">  </div>																																												
 <p>2x6 Rough Cedar Cap</p> <p>4x4 Rough Cedar</p> <p>4x4 Cross Support</p> <p>Fabric</p> <p>19mm Clear Crush set on Hydrapressed Slabs</p> <p>Drill Holes in Slabs to Drain</p> <p>NOTES: 1. Cap to be sanded smooth. 2. Cap and exterior of planter to be treated with Sikksens Cetol WB SRD, Colour: #077 (Cedar) 3. All fasteners to be hot dipped galvanized.</p> <p><b>5 URBAN AGRICULTURE PLANTER</b> Scale 1:10</p>	 <p><b>6 POTTING TABLE</b> NTS</p>  <p><b>7 TOOL SHED</b> NTS</p>	 <p><b>8 OVERHEAD WOOD STRUCTURE</b> NTS</p>	 <p>Harvest Table Manufacturer: Landscape Forms Model: Harpo Table</p> <p>Or approved equal</p> <p><b>9 HARVEST TABLE</b> NTS</p>	<table border="1"> <tr> <td>7</td> <td>DY</td> <td>Re-issued for DP</td> <td>Apr 16, 2021</td> </tr> <tr> <td>6</td> <td>MT</td> <td>Issued for Review</td> <td>Apr 04, 2021</td> </tr> <tr> <td>5</td> <td>MdS</td> <td>Re-issued for DP</td> <td>Oct 16, 2020</td> </tr> <tr> <td>4</td> <td>MdS</td> <td>Re-issued for DP</td> <td>July 31, 2018</td> </tr> <tr> <td>3</td> <td>MdS</td> <td>Issued for DP</td> <td>Nov 14, 2017</td> </tr> <tr> <td>2</td> <td>MdS</td> <td>Issued for Client Review</td> <td>Nov 1, 2017</td> </tr> <tr> <td>1</td> <td>MdS</td> <td>Issued for Review</td> <td>May 6, 2017</td> </tr> <tr> <td>No.</td> <td>By</td> <td>Description</td> <td>Date</td> </tr> </table> <p>REVISIONS TABLE FOR DRAWINGS</p> <p>© Copyright reserved. This drawing and design is the property of Vdz+A Inc. and may not be reproduced or used for other projects without permission.</p> <table border="1"> <tr> <td>No.</td> <td>By</td> <td>Description</td> <td>Date</td> </tr> </table> <p>REVISIONS TABLE FOR SHEET</p> <p>Project: Proposed Residential Building for Marzara Venture Ltd.</p> <p>Location: 2101 Clarke Street Port Moody, B.C.</p> <table border="1"> <tr> <td>Drawn: MdS</td> <td>Stamp:</td> </tr> <tr> <td>Checked: MVDZ</td> <td></td> </tr> <tr> <td>Approved: MVDZ</td> <td>Original Sheet Size: 24"x36"</td> </tr> <tr> <td>Scale: AS SHOWN</td> <td>CONTRACTOR SHALL VERIFY ALL DIMENSIONS ON THE WORK AGREEMENT AND CORRECT TO THE COMPLETION BEFORE PROCEEDING. ALL DIMENSIONS AND PROPORTIONS ARE THE EXCLUSIVE PROPERTY OF THE OWNER AND SHALL BE OBSERVED AT THE OWNER'S RISK. THE OWNER SHALL BE RESPONSIBLE FOR ANY DIMENSIONAL ERRORS. DIMENSIONS SHALL NOT BE PLACED OVER CONTRACTOR'S DIMENSIONS AND SHALL BE FOR TENDER/CONSTRUCTION.</td> </tr> </table>	7	DY	Re-issued for DP	Apr 16, 2021	6	MT	Issued for Review	Apr 04, 2021	5	MdS	Re-issued for DP	Oct 16, 2020	4	MdS	Re-issued for DP	July 31, 2018	3	MdS	Issued for DP	Nov 14, 2017	2	MdS	Issued for Client Review	Nov 1, 2017	1	MdS	Issued for Review	May 6, 2017	No.	By	Description	Date	No.	By	Description	Date	Drawn: MdS	Stamp:	Checked: MVDZ		Approved: MVDZ	Original Sheet Size: 24"x36"	Scale: AS SHOWN	CONTRACTOR SHALL VERIFY ALL DIMENSIONS ON THE WORK AGREEMENT AND CORRECT TO THE COMPLETION BEFORE PROCEEDING. ALL DIMENSIONS AND PROPORTIONS ARE THE EXCLUSIVE PROPERTY OF THE OWNER AND SHALL BE OBSERVED AT THE OWNER'S RISK. THE OWNER SHALL BE RESPONSIBLE FOR ANY DIMENSIONAL ERRORS. DIMENSIONS SHALL NOT BE PLACED OVER CONTRACTOR'S DIMENSIONS AND SHALL BE FOR TENDER/CONSTRUCTION.
7	DY	Re-issued for DP	Apr 16, 2021																																													
6	MT	Issued for Review	Apr 04, 2021																																													
5	MdS	Re-issued for DP	Oct 16, 2020																																													
4	MdS	Re-issued for DP	July 31, 2018																																													
3	MdS	Issued for DP	Nov 14, 2017																																													
2	MdS	Issued for Client Review	Nov 1, 2017																																													
1	MdS	Issued for Review	May 6, 2017																																													
No.	By	Description	Date																																													
No.	By	Description	Date																																													
Drawn: MdS	Stamp:																																															
Checked: MVDZ																																																
Approved: MVDZ	Original Sheet Size: 24"x36"																																															
Scale: AS SHOWN	CONTRACTOR SHALL VERIFY ALL DIMENSIONS ON THE WORK AGREEMENT AND CORRECT TO THE COMPLETION BEFORE PROCEEDING. ALL DIMENSIONS AND PROPORTIONS ARE THE EXCLUSIVE PROPERTY OF THE OWNER AND SHALL BE OBSERVED AT THE OWNER'S RISK. THE OWNER SHALL BE RESPONSIBLE FOR ANY DIMENSIONAL ERRORS. DIMENSIONS SHALL NOT BE PLACED OVER CONTRACTOR'S DIMENSIONS AND SHALL BE FOR TENDER/CONSTRUCTION.																																															

LD-04  
DP2017-21  
LANDSCAPE DETAILS

LD-04  
DP2017-21

LD-04

461

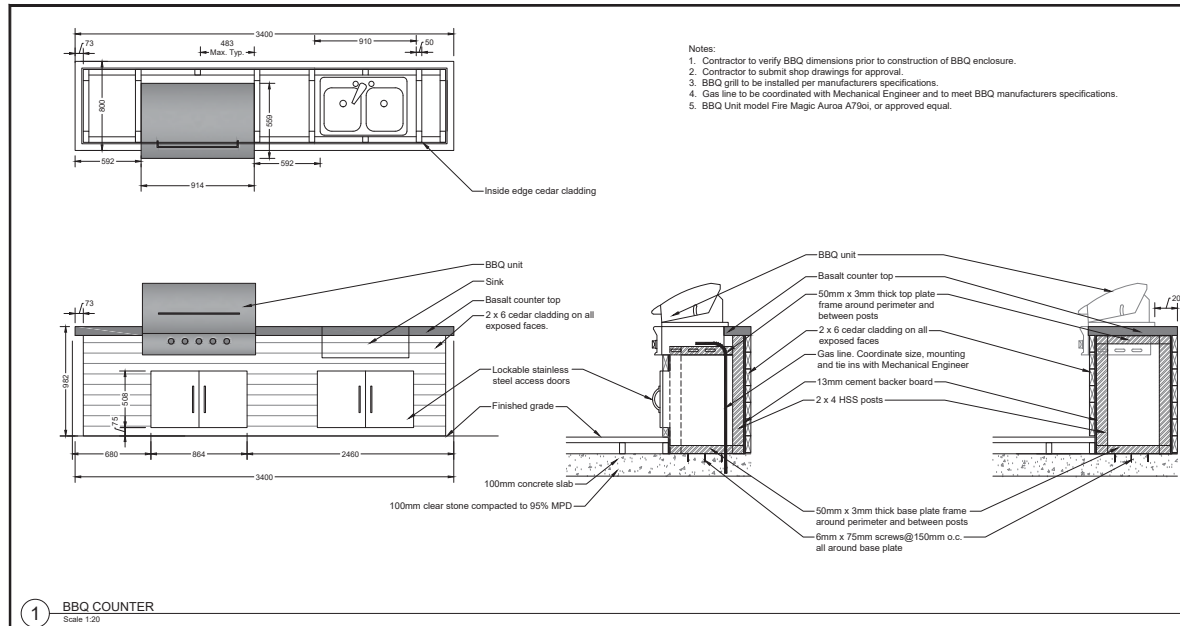

Z:\PROJECTS\DEVELOPMENT PERMIT\ACTIVE\DP 2017-212101 CLARK S THEFT\DWG\SSHEE T3\LD-05 LANDSCAPE DETAILS.DWG

**VDZ+A**  
 FORT LANGLEY STUDIO | MOUNT PLEASANT STUDIO  
 1009181 Church St | 102355 Kingsway  
 Fort Langley, BC | Vancouver, BC  
 V1M 2R8 | V5T 3J7  
 www.vdz.ca | 6048820024



7	DY	Re-Issued for DP	Apr 16, 2021
6	MT	Issued for Review	Apr 04, 2021
5	MoS	Re-Issued for DP	Oct 16, 2020
4	MoS	Re-Issued for DP	July 31, 2018
3	MoS	Issued for DP	Nov 14, 2017
2	MoS	Issued for Client Review	Nov 1, 2017
1	MoS	Issued for Review	May 8, 2017

**REVISIONS TABLE FOR DRAWINGS**

© Copyright reserved. This drawing and design is the property of van der Zalm + associates inc. and may not be reproduced or used for other projects without permission.

No.	By:	Description	Date

REVISIONS TABLE FOR SHEET					

Project:  
Proposed Residential Building for  
Marzara Venture Ltd.

Location:  
2101 Clarke Street  
Port Moody, B.C.

Drawn:	Stamp:
MdS	

Checked:  
MVDZ

Approved: MVDZ	Original Sheet Size: 24"x36"
-------------------	---------------------------------

Scale:	CONTRACTOR SHALL CHECK ALL DIMENSIONS ON THE WORK AND REPORT ANY DISCREPANCY TO THE CONSULTANT BEFORE PROCEEDING.
AS SHOWN	ALL DRAWINGS AND SPECIFICATIONS ARE THE EXCLUSIVE PROPERTY OF THE OWNER AND MUST BE RETURNED AT THE COMPLETION OF THE WORK. ALL REVISIONS/CHANGES/ADDENDUMS MUST NOT BE PRICED FOR CONSTRUCTION UNLESS LABELED ISSUED FOR

Drawing Title:  
**LANDSCAPE DETAILS**

VDZ Project #: DP2017-21

Drawing #:  
LD-05

Considered at the June 22, 2021 Council meeting

462



Considered at the June 22, 2021 Council meeting

463



Considered at the June 22, 2021 Council meeting

464



Considered at the June 22, 2021 Council meeting

465



Considered at the June 22, 2021 Council meeting

466



Considered at the June 22, 2021 Council meeting

467

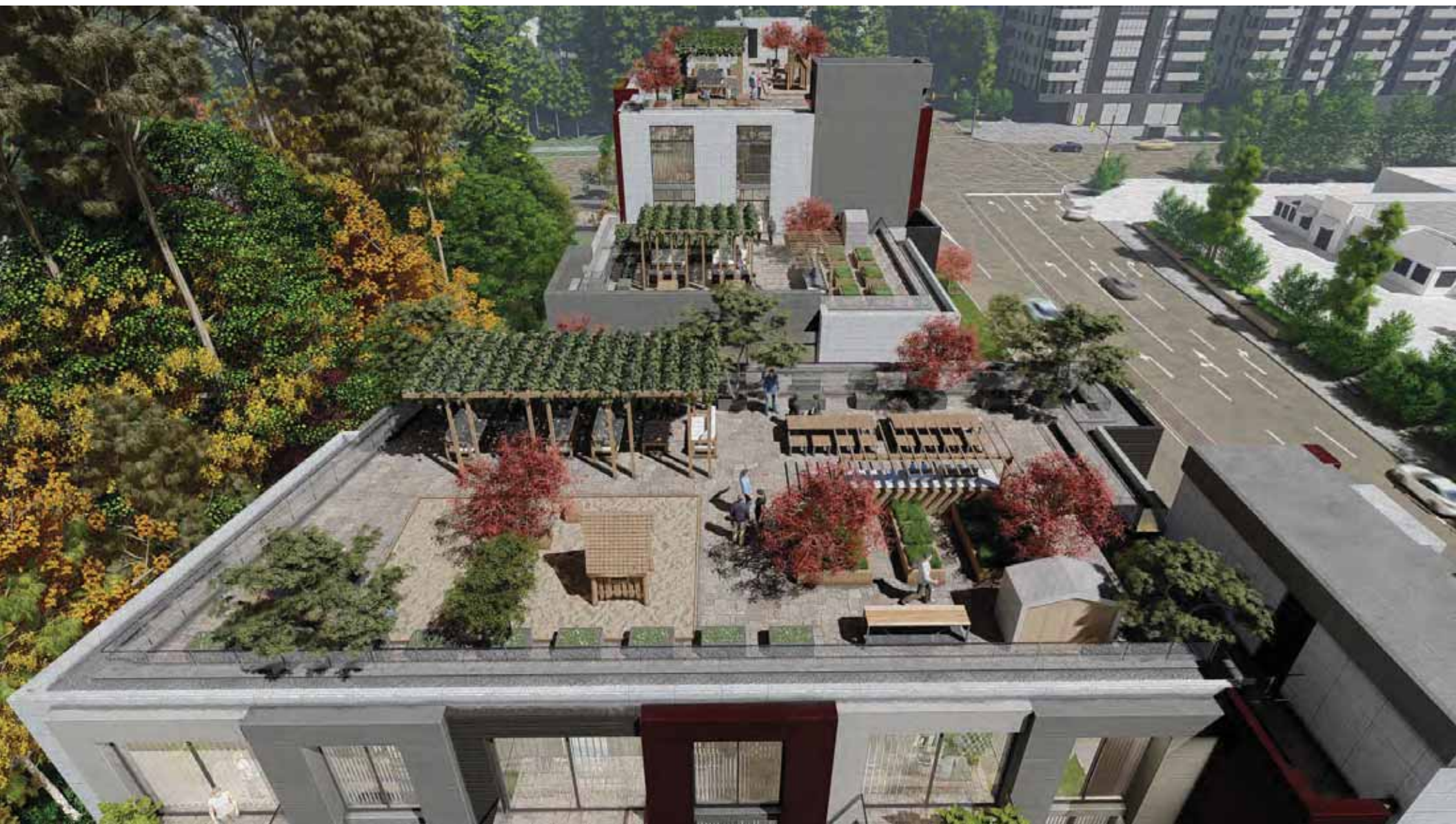

Considered at the June 22, 2021 Council meeting

468



Considered at the June 22, 2021 Council meeting

469



Considered at the June 22, 2021 Council meeting

470



Considered at the June 22, 2021 Council meeting

471



## Mixed-Use Sustainability Report Card

### Purpose

The Sustainability Report Card recognizes that developers, builders, designers, and others proposing changes to the built environment have an important role in creating a sustainable community. Sustainability involves stewardship of land and environmental resources, as well as green building and a focus on design elements that bring people together and help communities flourish economically, socially, and culturally. Port Moody encourages innovative thinking in community design to achieve a more sustainable community.

To this end, the Report Card is a requirement for rezoning, development permit, and heritage alteration permit applications. The Report Card identifies performance measures based on community sustainability values: these measures are used to evaluate development proposals. The Report Card is intended to be a summary of overall project sustainability. It is a tool to be integrated with all other development approval requirements.

### Process

There are six steps to follow in completing the Sustainability Report Card process:

1. Make a development inquiry to Development Services regarding your proposed rezoning, development permit, or heritage alteration permit. Staff will provide you with a hard copy of the Sustainability Report Card and provide a weblink to [portmoody.ca/SRC](http://portmoody.ca/SRC) where you can find a fillable PDF version of the Report Card.
2. Attend a pre-application meeting with City staff to discuss your proposal. The Planner will determine if the Sustainability Report Card is a document that must be submitted with your application.
3. If required, complete a Report Card by filling in the appropriate information that applies to your particular application and submit the completed Report Card (saved version of online fillable PDF or hard copy) to the appropriate City staff ([sustainabilityreportcard@portmoody.ca](mailto:sustainabilityreportcard@portmoody.ca)) or deliver to City Hall Planning Department at 100 Newport Drive), along with a completed land use application.
4. The Planner will review the Report Card for completeness and accuracy and forward to staff in various departments for feedback. The Planner will determine your preliminary score and discuss the results of the staff review with you. You will then have an opportunity to improve your score with respect to the sustainability of your proposal and resubmit an updated Report Card.
5. The Planner will make comments, determine your final score, and prepare the Project Report Card Summary. The Summary will be included in the land use reports that are distributed to the Advisory Design Panel, Community Planning Advisory Committee, and Council.
6. If your application is approved by Council, your final Report Card is maintained in the development file and a copy is provided to the City's Building Division.

### Instructions

- Your Report Card must contain sufficient detail to ensure each measure can be evaluated. To do this, make reference to the appropriate plans, drawings, and reports that demonstrate how the performance measure is met.
- The relevance of the questions will depend on the nature and scope of your project, so not all questions will be applicable to all projects.
- Some measures are marked 'EARLY STAGE'. This indicates that these measures must be considered in the design phase as it is unlikely they can be added to a proposal later on.

---

Italicized words are in the [Glossary](#) at the back of this document.

# Considered at the June 22, 2021 Council meeting

473

- Similarly, some measures are marked 'BASELINE'. Although the Report Card is not a pass or fail test of development applications, it does set a minimum score to indicate the City's minimum expectations. Items labelled 'BASELINE' count toward a minimum score as they are considered to be low cost and readily achievable.
- Italicized terms are defined in the Glossary at the end of the Report Card document.
- Refer to the Resources section for links to Internet resources relevant to measures in the Report Card.

## Scoring

- Performance measures are assigned weighted scores from 1 to 10 to indicate their significance based on: (1) level of difficulty to integrate into project design; (2) order-of-magnitude cost added to the project; (3) degree of effectiveness for increasing the overall project sustainability; (4) identified community priority in the Official Community Plan; and (5) level of urgency for Port Moody in terms of achieving community sustainability goals.
- City staff score the completed Report Card based on the principle of best achievable on each site for each performance measure. Where possible, points for achieving various means are indicated. In other cases, the number of means to achieve a performance measure may exceed the total points possible for an item. In this case, the Planner will make a fair assessment of the project's performance for this measure with respect to the conditions of the site as a percentage and translate this to the possible score.
- Only whole number scores will be assigned. This will be achieved by rounding to the nearest whole number. For example, if overall performance for a measure is deemed to be about 80 per cent and the possible score is out of 4, then a score of 3 points out of 4 will be assigned.
- The Report Card is an iterative process with the applicant. The applicant has an opportunity to comment and make changes to their proposal before the scores are considered final and shared with public advisory bodies and Council.
- Additional space is provided for the applicant to address innovations and constraints not captured elsewhere in the Report Card. These items are not scored, but are given specific mention on the Project Report Card Summary.
- Staff will review your completed Report Card and provide feedback before your project is scored to give you the opportunity to achieve the highest score possible.

## Monitoring

In general, the information required from the applicant for the Sustainability Report Card is similar to the kind of information required for a typical development application. However, to ensure accountability, you can expect the City to request additional information, such as: photos of installed systems or products, design drawings, professional reports, copies of receipts, or other records that can be used to verify the implementation of the selected sustainability measures. We encourage you to provide as much information as possible to assist City staff in their review of your development proposal.

## Public Information

The public may request a review of any completed Report Card related to a development application. Copies of the Report Card are maintained by the Planning Division. The Development Services Department makes Report Cards available following completion of the project.

## Property and Applicant Information

Applicant Spring Creek Development	Telephone 604 - 617-9696	Email gmarzara@hotmail.com
Registered Owner Ghol Marzara	Project Address 2101 Clarke Street - Port Moody	
Proposed Use Residential/Commercial		

Total Floorspace **6,258** m<sup>2</sup>

# Considered at the June 22, 2021 Council meeting

474

## CULTURAL SUSTAINABILITY SECTION

*How will the project contribute to Port Moody's status as 'City of the Arts'?*

### Arts

#### Performance Measure Description and Scoring

C1

Project includes public art in publicly accessible or publicly owned space (3 points, +1 bonus point if a Public Art Consultant is used).

**OR** Project provides an in lieu financial contribution to the City's Public Art Reserve Fund (3 points).

See links in Resources under "Examples of Good Public Art".

#### Applicant Explanation and Reference to Plans, Drawings, and Reports

If **yes**, describe:

The development has a public-facing waterfall art feature and reflection ponds at the south of the site, creating an animated gateway to the City of Port Moody. the waterfall will become a landmark art fixture for the City. The public will be able to enjoy the feature both day and night as lighting will enhance the sense of place. The public will have full access to the reflection pond.

Public Art Consultant:

Plan reference:

South Elevation, Ground Floor Plan, Rendering

#### Staff Comments

Art feature as part of waterfall to be determined.

Bonus Score  /1

Score  /3

## CULTURAL SUSTAINABILITY SECTION

*How will the project contribute to Port Moody's status as 'City of the Arts'?*

### Arts

#### Performance Measure Description and Scoring

C2

Project supports Port Moody's desire to be a "City of the Arts" by integrating artistic design into the site or building form or functionality (2 points).

Examples:

- Creative stormwater management features.
- Creative interaction of the project with the public.
- Artistic panels in entry foyer.

#### Applicant Explanation and Reference to Plans, Drawings, and Reports

Describe:

The project has three components that strongly support the City of the Arts:

- 1) Public Facing Artistic Gateway Waterfall, with lighting
- 2) Publicly accessible Reflection Pond
- 3) Artistic Panel in Building Entrance - The extensive glazing surrounding the entry allows to see the panel also from the exterior space fronting the building

Plan reference:

Ground Floor Plan - Saint John Street Entry

#### Staff Comments

Score  /2

# Considered at the June 22, 2021 Council meeting

475

## CULTURAL SUSTAINABILITY SECTION

How will the project contribute to Port Moody's status as 'City of the Arts'?

### Heritage

#### Performance Measure Description and Scoring

C3

Project includes reusing an existing heritage structure with heritage value through *heritage restoration* or *heritage rehabilitation* (4 points).

Where the preservation of a heritage structure in its original location cannot be accommodated, this may include re-location.

See *Standards and Guidelines for the Conservation of Historic Places in Canada*: [historicplaces.ca](http://historicplaces.ca)

#### Applicant Explanation and Reference to Plans, Drawings, and Reports

Describe: Not Applicable	Staff Comments
Plan reference:	

Score N/A /4

## CULTURAL SUSTAINABILITY SECTION

How will the project contribute to Port Moody's status as 'City of the Arts'?

### Heritage

#### Performance Measure Description and Scoring

C4

Project includes a *statement of significance* prepared by a heritage conservation specialist where potential heritage value is observed (2 points). Where warranted, project includes a heritage conservation plan prepared by a heritage conservation professional (+2 bonus points, where applicable).

See *Standards and Guidelines for the Conservation of Historic Places in Canada*: [historicplaces.ca](http://historicplaces.ca)

#### Applicant Explanation and Reference to Plans, Drawings, and Reports

Report title: Not Applicable	Staff Comments
Heritage Consultant:	

Bonus Score  /2

Score N/A /2

# Considered at the June 22, 2021 Council meeting

476

## CULTURAL SUSTAINABILITY SECTION

How will the project contribute to Port Moody's status as 'City of the Arts'?

### Heritage

#### Performance Measure Description and Scoring

C5

Project salvages materials or artefacts from a historic place, or reuses materials or artefacts from architectural/landscape salvage in a manner which supports the authenticity of the site's *character-defining elements*.

#### Applicant Explanation and Reference to Plans, Drawings, and Reports

Details: Not Applicable	<b>Staff Comments</b>
Plan reference:	

Score  /3

## CULTURAL SUSTAINABILITY SECTION

How will the project contribute to Port Moody's status as 'City of the Arts'?

### Arts

#### Performance Measure Description and Scoring

C6

Project designates space for the arts or creative enterprise to be retained for the lifetime of the project.  
 Ex. artist studio, gallery space, dance studio, indoor/outdoor theatre, live-work units, plaza, etc.

#### Applicant Explanation and Reference to Plans, Drawings, and Reports

<input type="text" value="664"/> meters <sup>2</sup> / <input type="text" value="7150"/> feet <sup>2</sup>	<b>Staff Comments</b>
Description of space:  The Plaza (2000 sf <sup>2</sup> creates an Urban Open Space that can be utilized, art for Yoga and other art studies - The 5150 sf <sup>2</sup> Childcare Facility will support the arts through children classes and education.	

Score  /4

# Considered at the June 22, 2021 Council meeting

477

## CULTURAL SUSTAINABILITY SECTION

How will the project contribute to Port Moody's status as 'City of the Arts'?

### Complete Community Elements

#### Performance Measure Description and Scoring

C7

Project improves the *streetscape* beyond minimum City requirements by integrating lasting creative elements and demonstrating effort to optimize the project's *beautification* impact.

Examples:

- Restores the frontage of an existing building in Historic Moody Centre.
- Proposes artistic paving treatments in the public realm.
- Adds creativity to functional elements of the *streetscape*.
- Benches, bike rack, planter, lighting, etc. upgrades.

#### Applicant Explanation and Reference to Plans, Drawings, and Reports

Details:

The waterfall will provide an animated attraction and will become a landmark - Lighting will enhance the sense of place - The Plaza will extend the sense of the Building Entry - The Individual Patios at the ground floor will animate the street - Planters, Benches will provide functionally and esthetically pleasing elements that will enhance the urban livability. Exterior Bike Racks will allow visitors to use bikes to visit the location. Pavers will be very effective in highlighting places of special interest.

Plan reference:

Ground Floor Plan, Elevations, Renderings, Landscape Drawings

Staff Comments

Score 2 /2

## CULTURAL SUSTAINABILITY SECTION

How will the project contribute to Port Moody's status as 'City of the Arts'?

### Heritage

#### Performance Measure Description and Scoring

C8

Project will apply to be added to the City's Heritage Register.

#### Applicant Explanation and Reference to Plans, Drawings, and Reports

☐ Yes
 ☐ No
 ☒ N/A

Details:

Not Applicable

Staff Comments

Score N/A /3

# Considered at the June 22, 2021 Council meeting

478

## CULTURAL SUSTAINABILITY SECTION

*How will the project contribute to Port Moody's status as 'City of the Arts'?*

### Innovation

#### Performance Measure Description and Scoring

C9 Cultural sustainability aspects not captured above.

#### Applicant Explanation and Reference to Plans, Drawings, and Reports

	Staff Comments
Roof and Decks will encourage interaction and art expression	

## CULTURAL SUSTAINABILITY SECTION

*How will the project contribute to Port Moody's status as 'City of the Arts'?*

### Constraints

#### Performance Measure Description and Scoring

C10 Unique site aspects that limit cultural sustainability achievement.

#### Applicant Explanation and Reference to Plans, Drawings, and Reports

	Staff Comments
Site environmental restrictions limit area and geometry	

## Cultural Sustainability Score Summary

	Score
Total Cultural Pillar Points (Total Points Available – Not Including Bonus Points)	23 Total
Total Cultural Points Not Applicable (Total Points for Items Not Relevant to this Application)	12 n/a
Maximum Achievable Score (Total Cultural Pillar Points Minus Total Cultural Points Not Applicable)	11 Maximum
Cultural Pillar Minimum Score (Sum of Applicable Baseline Items)	5 Cultural Baseline
Total Points Achieved (Total Points Achieved for Applicable Items for this Application)	7 Total Cultural Points
Cultural Pillar Score (Total Points Achieved/Maximum Achievable Score)	7 / 11 = 64 % Total Cultural Points Max Percent

# Considered at the June 22, 2021 Council meeting

479

## ECONOMIC SUSTAINABILITY SECTION

*How will the project contribute to a stronger local economy?*

### Land Use/Employment

#### Performance Measure Description and Scoring

EC1

Project increases long-term employment on land designated as Industrial, Mixed Employment, or Mixed Use in the City's Official Community Plan.

See Map 1: Overall Land Use in the City's Official Community Plan: [Map 1: Overall Land Use Plan](#)

#### Applicant Explanation and Reference to Plans, Drawings, and Reports

<b>Existing:</b>	
Use(s): None	<b>Staff Comments</b>
Number of jobs on-site relating to this use in operation: None	
<b>Proposed:</b>	
Use(s): 5150 sf2 educational Childcare Facility to support the Neighborhood 4360 sf2 Office space	
Number of jobs estimate: Childcare and office staff approximately 30+	
Assumptions: The Facility is expected to be fully subscribed. Extreme demand for Childcare in this neighborhood and with the over 1100 units planned the demand will increase further	

Score 2 /3

## ECONOMIC SUSTAINABILITY SECTION

*How will the project contribute to a stronger local economy?*

### Land Use

#### Performance Measure Description and Scoring

EC2

Project supports walking to shops and services by broadening the current retail/service mix within an 800m radius of the lot.

#### Applicant Explanation and Reference to Plans, Drawings, and Reports

Describe the diversification and how it is appropriate to this particular location:  The Proposed Childcare Facility and office space provides much needed services in this area (considering the number of upcoming developments) and supports the ability for residents to live,work and play all within walking distance. - In addition the Building houses a variety of Unit Types,Townhouses, which will create a social milieu related to different needs. This rich social microcosm will support a multitude of Business and Services	<b>Staff Comments</b>
---	-----------------------

Score 1 /1

BASELINE

BASELINE + EARLY STAGE

# Considered at the June 22, 2021 Council meeting

480

## ECONOMIC SUSTAINABILITY SECTION

*How will the project contribute to a stronger local economy?*

### Land Use/Employment

#### Performance Measure Description and Scoring

- EC3 Project provides more intensive use of land designated as Mixed Use, *Transit Oriented Development*, Mixed Employment, or Industrial in the City's Official Community Plan that will support neighbourhood businesses (where permitted/appropriate).

See Map 1: Overall Land Use in the City's Official Community Plan: [Map 1: Overall Land Use Plan](#)

#### Applicant Explanation and Reference to Plans, Drawings, and Reports

Existing:		Staff Comments
Building type:	Not Applicable	
FSR:	Not Applicable	
Proposed:		
Building type:	Mix-use Commercial/residential	
FSR:	1.82	

Score  /3

## ECONOMIC SUSTAINABILITY SECTION

*How will the project contribute to a stronger local economy?*

### Tourism

#### Performance Measure Description and Scoring

- EC4 Project provides regional destination commercial or institutional uses such as specialized training/education, specialty retail, dining, arts, cultural, or recreational opportunities.

#### Applicant Explanation and Reference to Plans, Drawings, and Reports

<input checked="" type="radio"/> Yes <input type="radio"/> No	Staff Comments
If Yes, explain:  The childcare will be providing practicum places for trainee Early Childhood Educators and Infant Toddler Diploma students in each of the programs each month. Up to a maximum of 4 students per month. Students can come from various colleges (Career Colleges, Sprott Shaw, Stenberg and School District).	

Score  /2

# Considered at the June 22, 2021 Council meeting

481

## ECONOMIC SUSTAINABILITY SECTION *How will the project contribute to a stronger local economy?*

### Economic Development/Energy/Materials/Water Use Efficiency

#### Performance Measure Description and Scoring

EC5 Project participates in or develops an alliance between multiple, co-located uses/businesses, i.e. eco-industrial networking.

#### Applicant Explanation and Reference to Plans, Drawings, and Reports

<p><b>Relationship results in (check all that apply):</b></p> <p><input checked="" type="checkbox"/> Reduced energy consumption</p> <p><input checked="" type="checkbox"/> Reduced water consumption</p> <p><input checked="" type="checkbox"/> Reduced materials use</p> <p><input checked="" type="checkbox"/> Waste reduction</p> <p>Other efficiency:</p> <p>The building to be roughed-in ready for future solar power panels to help achieve future environmental goals.</p> <p>Description:</p> <p>The project will include: Energy star appliances and LED exterior and interior light fixtures, fly ashes to reduce concrete material, insulation and Drywall with Recycling content, low Flow fixtures rated for Built-Green and LEED water savings as well as Faucets at Ultra-low Water efficiency and, during construction, separation of materials at the Yard for Recycling.</p>	<p><b>Staff Comments</b></p> <p>Does not consider alliance between multiple co-located uses/businesses.</p>
---	---

Score  /4

## ECONOMIC SUSTAINABILITY SECTION *How will the project contribute to a stronger local economy?*

### Land Use

#### Performance Measure Description and Scoring

EC6 Project redevelops and rehabilitates a *brownfield* site.

#### Applicant Explanation and Reference to Plans, Drawings, and Reports

<p>Describe:</p> <p>This gas station site can be seen as a brown-field site. PGL Environmental Consultant were appointed to deal with the potential contamination. The ministry has approved the remedial program to clean the site. Notice from the ministry has been sent to Port Moody City Hall. Cost to date is \$48,901 and total budget to remediate the site is close to \$500,000.</p>	<p><b>Staff Comments</b></p>
---	------------------------------

Score  /3

# Considered at the June 22, 2021 Council meeting

482

## ECONOMIC SUSTAINABILITY SECTION

*How will the project contribute to a stronger local economy?*

### Innovation

#### Performance Measure Description and Scoring

EC7 Economic sustainability aspects not captured above.

#### Applicant Explanation and Reference to Plans, Drawings, and Reports

	Staff Comments
Commercial - allows both parents to work increasing income a	

## ECONOMIC SUSTAINABILITY SECTION

*How will the project contribute to a stronger local economy?*

### Constraints

#### Performance Measure Description and Scoring

EC8 Unique site aspects that limit economic sustainability achievement.

#### Applicant Explanation and Reference to Plans, Drawings, and Reports

	Staff Comments
Riparian protected area Limits the number of Businesses.	

## Economic Sustainability Score Summary

	Score
Total Economic Pillar Points (Total Points Available – Not Including Bonus Points)	16 Total
Total Economic Points Not Applicable (Total Points for Items Not Relevant to this Application)	0 n/a
Maximum Achievable Score (Total Economic Pillar Points Minus Total Economic Points Not Applicable)	16 Maximum
Economic Pillar Minimum Score (Sum of Applicable Baseline Items)	7 Economic Baseline
Total Points Achieved (Total Points Achieved for Applicable Items for this Application)	9 Total Economic Points
Economic Pillar Score (Total Points Achieved/Maximum Achievable Score)	9 / 16 = 56 % Total Economic Points / Max Percent

# Considered at the June 22, 2021 Council meeting

483

## ENVIRONMENTAL SUSTAINABILITY SECTION *How well does the project minimize the demands on the environment?*

### Site Context | Ecology

#### Performance Measure Description and Scoring

EN1 Project protects and enhances an *Environmentally Sensitive Area* (ESA) as designated on Map 13 in the City's Official Community Plan, i.e. provides positive net benefit.

See [Map 13: Environmentally Sensitive Areas](#) and [Appendix 2: Development Permit Area Guidelines](#) in the Official Community Plan.

#### Applicant Explanation and Reference to Plans, Drawings, and Reports

<b>Type of ESA:</b> <input checked="" type="radio"/> High ESA <input type="radio"/> Medium ESA <input type="radio"/> Low ESA <input type="radio"/> 30m Stream Buffer (High Value) <input type="radio"/> Special Feature (High Value)	<b>Staff Comments</b>  Requires variance to Riparian Transition Zone.
<b>Features/Species of Value:</b>  Fish, Amphibians, Reptiles, Small Mammals, Birds and their Habitats	
<b>Means of Protection:</b> <input type="radio"/> Covenant <input checked="" type="radio"/> Dedication <input type="radio"/> Monitoring	
<input type="radio"/> Other:	
<b>Means of Improvement of ESA:</b>  Riparian Restoration/Native Planting Plan will regenerate the area to a natural state (see Arborist Report/Tree Planting Plan) Invasive Plant Management Plan (note that Japanese Knotweed at the site is currently been treated with stem injection) will ensure indigenous plant materials thrive on the site. Fencing will protect the ESA	

Score 3 /4

BASELINE + EARLY STAGE

# Considered at the June 22, 2021 Council meeting

484

## ENVIRONMENTAL SUSTAINABILITY SECTION *How well does the project minimize the demands on the environment?*

### Site Context | Ecology

#### Performance Measure Description and Scoring

- EN2 Project provides bird-friendly development through landscaping that provides habitat to native species and building design that reduces bird collisions.

See [Vancouver Bird Strategy](#)

#### Applicant Explanation and Reference to Plans, Drawings, and Reports

List all elements that reduce the impact that urbanization has on birds for this project:

The Glazing will be enhanced with specialized treatments designed to significantly reducing Birds colliding - The considerable Natural Area preserved on site will provide a large habitat for Birds

#### Staff Comments

Score  /3

## ENVIRONMENTAL SUSTAINABILITY SECTION *How well does the project minimize the demands on the environment?*

### Site Context | Ecology

#### Performance Measure Description and Scoring

- EN3 Design of outdoor lighting minimizes the harmful effects of *light pollution* with technology that ensures lighting is:

- Only on when needed
- Only lights the area that needs it
- No brighter than necessary
- Minimizes blue light emissions
- Fully shielded (pointing downward)

See [International Dark Sky Association](#) for Dark Sky Friendly Lighting.

#### Applicant Explanation and Reference to Plans, Drawings, and Reports

Describe the lighting plan for the site and its dark sky friendly features:

Passive Lighting will be located along Paths and at Entrances, along with Patios, Balconies and Decks. Limited Lighting will highlight Landscape Features. All Lighting will be shielded and directed Downwards, with minimum lighting levels. Lights will be on only when needed and where needed and of the type that minimizes Blue Emissions

#### Staff Comments

Score  /3

# Considered at the June 22, 2021 Council meeting

485

## ENVIRONMENTAL SUSTAINABILITY SECTION *How well does the project minimize the demands on the environment?*

### Site | Air Quality – Alternative Transportation

#### Performance Measure Description and Scoring

EN4 Project provides alternative transportation facilities for user groups of each land use type, which contributes to reducing Greenhouse Gas Emissions from this development.

#### Applicant Explanation and Reference to Plans, Drawings, and Reports

<p>Check all that apply:</p> <p><input checked="" type="checkbox"/> Short-Term Bicycle parking</p> <p><input checked="" type="checkbox"/> Long-Term Bicycle parking</p> <p><input type="checkbox"/> End-of-Trip Bicycle Facilities:</p> <p><input checked="" type="checkbox"/> Bike share and assigned parking</p> <p><input checked="" type="checkbox"/> Co-op vehicle and assigned parking space provision</p> <p><input checked="" type="checkbox"/> <i>Electric Vehicle</i> plug-ins and designated spaces<sup>1</sup></p> <p>Plan references: <b>Floor Plans, Parking Plans</b></p>	<p><b>Staff Comments</b></p>
--	------------------------------

Score  /3

## ENVIRONMENTAL SUSTAINABILITY SECTION *How well does the project minimize the demands on the environment?*

### Site | Air Quality – Alternative Transportation

#### Performance Measure Description and Scoring

EN5 Project incorporates measures to support pedestrians and cyclists.

#### Applicant Explanation and Reference to Plans, Drawings, and Reports

<p>Check all that apply:</p> <p><input checked="" type="checkbox"/> Connects to existing pedestrian/cycling routes and priority destinations</p> <p><input checked="" type="checkbox"/> Improves local pedestrian routes, local bike networks/trails</p> <p><input checked="" type="checkbox"/> Safe, secure, accessible, and sustainable footpaths</p> <p><input checked="" type="checkbox"/> Pedestrian clearway sufficient to accommodate pedestrian flow</p> <p><input checked="" type="checkbox"/> Covered outdoor waiting areas, overhangs, or awnings</p> <p><input checked="" type="checkbox"/> Pedestrian scale lighting</p> <p><input checked="" type="checkbox"/> Pedestrian/bike-only zones</p> <p><input type="checkbox"/> Other:</p> <p>Site circulation plan:</p> <p>Other plan references: <b>Site, Ground Floor, Parking Level 1 &amp; 2</b></p>	<p><b>Staff Comments</b></p>
---	------------------------------

Score  /3

<sup>1</sup> See BC Hydro's *Electric Vehicle* Charging Infrastructure Deployment Guidelines.

# Considered at the June 22, 2021 Council meeting

486

## ENVIRONMENTAL SUSTAINABILITY SECTION *How well does the project minimize the demands on the environment?*

### Building | Waste Storage Space

#### Performance Measure Description and Scoring

EN6 Project allocates sufficient and accessible recycling and garbage storage space in multi-family and commercial buildings and complexes compatible with City of Port Moody recycling, green waste, and garbage services.

**Target 1:** Metro Vancouver's Technical Specifications for Recycling and Garbage Amenities in Multi-family and Commercial Developments.

**Target 2:** Design provides safe and universally accessible access in a secure common area.

#### Applicant Explanation and Reference to Plans, Drawings, and Reports

<b>Total residential recycling, garbage, and green waste space proposed:</b> Recycling: <input type="text" value="5.1"/> m <sup>2</sup> Garbage: <input type="text" value="8.1"/> m <sup>2</sup> Green Waste: <input type="text" value="0.5"/> m <sup>2</sup>	<b>Staff Comments</b> Residential garbage/recycling does not meet technical specifications from Metro Vancouver
<b>Total commercial recycling, garbage, and green waste space proposed:</b> Recycling: <input type="text" value="21"/> m <sup>2</sup> Garbage: <input type="text" value="18"/> m <sup>2</sup> Green Waste: <input type="text" value="1"/> m <sup>2</sup>	
Details regarding design for safety, security, and accessibility: Lockable and secured Bin inside the underground parking area accessible from within the building.	

Score  /2

## ENVIRONMENTAL SUSTAINABILITY SECTION *How well does the project minimize the demands on the environment?*

### Site | Sustainable Landscaping – Urban Forestry

#### Performance Measure Description and Scoring

EN7 Project protects and enhances the *urban forest*, prioritizing native tree species.

See [City of Port Moody Tree Protection Bylaw](#)

#### Applicant Explanation and Reference to Plans, Drawings, and Reports

<b>Check all that apply:</b> <input checked="" type="checkbox"/> Existing mature trees protected (# <input type="text" value="51"/> ) <input checked="" type="checkbox"/> Replacement tree ratio ( <input type="text" value="2:1"/> : 1) • Native tree species planted on site (# <input type="text" value="20"/> ) • Native tree species planted off site (# <input type="text" value="17"/> ) <input checked="" type="checkbox"/> Protected/natural park areas added on site (% of total site area: <input type="text" value="49.9"/> %)	<b>Staff Comments</b>
Arborist report: See Arborist Report	

Score  /3

# Considered at the June 22, 2021 Council meeting

487

## ENVIRONMENTAL SUSTAINABILITY SECTION *How well does the project minimize the demands on the environment?*

### Site | Sustainable Landscaping – Habitat

#### Performance Measure Description and Scoring

- EN8 Project preserves, enhances, and/or compensates for site ecology on site (4 points). Off-site compensation may be considered in some cases, in accordance with all other City regulations and supported by staff (3 points).
- Compensation in the form of a financial contribution to the City toward approved public restoration, rehabilitation, or enhancement projects may be considered (2 points).
- See City of Port Moody Naturescape Policy 13-6410-03.
- See also [Invasive Plant Council of BC](#)

#### Applicant Explanation and Reference to Plans, Drawings, and Reports

Check all that apply:	Staff Comments
<input type="checkbox"/> Salvage replanting <input type="checkbox"/> Reduction to existing impervious area <input type="text"/> m <sup>2</sup>	
<input checked="" type="checkbox"/> Removal of <i>invasive plant species</i> Names: Japanese Knotweed, Himalayan Blackberries, English Ivy, English Holly, Scotch Broom, Cherry-Laurel, Yellow Arch Angel	
<input checked="" type="checkbox"/> Native/"naturescape" landscaping <input type="checkbox"/> Watercourse daylighting <input checked="" type="checkbox"/> Riparian area restoration	
<input checked="" type="checkbox"/> Other measures taken to enhance habitat or to compensate for habitat loss: Preparation and implementation of a Riparian Restoration/Native Planting Plan and invasive Plant Management Plan along with 5-year vegetation success monitoring plan will preserve and enhance the site for the future	

Score  /4

BASELINE

# Considered at the June 22, 2021 Council meeting

488

## ENVIRONMENTAL SUSTAINABILITY SECTION *How well does the project minimize the demands on the environment?*

### Site | Sustainable Landscaping – Stormwater

#### Performance Measure Description and Scoring

EN9 Project provides for stormwater retention and evaporation, and groundwater protection in the site stormwater management plan.

Targets:

1. Stormwater retained on-site to the same level of annual volume allowable under pre-development conditions.
2. Maximum allowable annual run-off volume is no more than 50% of the total average annual rainfall depth.
3. Remove 80% of total suspended solids based on the post-development imperviousness.

(3 points if all three targets are achieved)

See link in References to Metro Vancouver's Stormwater Source Control Guidelines

#### Applicant Explanation and Reference to Plans, Drawings, and Reports

Target(s) reached: <input type="checkbox"/> 1 <input type="checkbox"/> 2 <input type="checkbox"/> 3	<b>Staff Comments</b> Please indicate targets reached.
<b>Means of achieving (check all that apply):</b> <input checked="" type="checkbox"/> Absorbent landscape <input checked="" type="checkbox"/> Roof downspout disconnection <input checked="" type="checkbox"/> Infiltration swales and/or trenches <input checked="" type="checkbox"/> Sub-surface chambers/detention tanks <input checked="" type="checkbox"/> Rain gardens with native plantings <input checked="" type="checkbox"/> Rainwater harvesting <input checked="" type="checkbox"/> Tree well structures <input checked="" type="checkbox"/> Green roof/wall <input checked="" type="checkbox"/> Water quality structures <input checked="" type="checkbox"/> Pervious paving <input type="checkbox"/> Daylighted streams <input type="checkbox"/> Constructed wetlands	
<input checked="" type="checkbox"/> Other: Playground to only use absorbent materials with rain garden	
References to plans and documents: Civil Drawings, Landscape Drawings	

Score  /3

BASELINE

# Considered at the June 22, 2021 Council meeting

489

## ENVIRONMENTAL SUSTAINABILITY SECTION *How well does the project minimize the demands on the environment?*

### Site | Sustainable Landscaping – Water Conservation

#### Performance Measure Description and Scoring

- EN10 Project reduces potable water use for irrigation.  
2 points = 5 actions (from “check all that apply” list)  
1 point = 3 actions (from “check all that apply” list)

#### Applicant Explanation and Reference to Plans, Drawings, and Reports

<b>Check all that apply:</b> <input checked="" type="checkbox"/> Drought-tolerant landscaping ( <i>xeriscaping</i> ) with native species <input checked="" type="checkbox"/> Low-maintenance lawn alternatives <input checked="" type="checkbox"/> Non-water dependent materials/features for ground cover treatment <input checked="" type="checkbox"/> Irrigation system with central control and rain sensors <input checked="" type="checkbox"/> Captured rainwater irrigation system, e.g. using cisterns/rain barrels <input checked="" type="checkbox"/> Other: Lawn Eliminated	<b>Staff Comments</b>
Plan reference: Landscape Drawings	

Score  /2

## ENVIRONMENTAL SUSTAINABILITY SECTION *How well does the project minimize the demands on the environment?*

### Site Context | Ecology

#### Performance Measure Description and Scoring

- EN11 Project is sited and designed in order to facilitate and improve wildlife movement and access, particularly within known and suspected *habitat corridors*.  
Ex. Deer, bears, frogs, salmon, etc. (depending on site location).

#### Applicant Explanation and Reference to Plans, Drawings, and Reports

Species supported: Native Pollinator, Song Bird - Large and small Mammals, Amphibians, Reptiles	<b>Staff Comments</b>
Means of supporting: Planting and Planting Location demonstrates how native pollinator and Song Birds habitat is provided through the Riparian Restoration/Native Planting Plan	
Environmental assessment or site plan reference: Landsc Drwgs - PGL Env. Imp. Ass. , PGL Const. Env. Man. Plan	

Score  /2

# Considered at the June 22, 2021 Council meeting

490

## ENVIRONMENTAL SUSTAINABILITY SECTION *How well does the project minimize the demands on the environment?*

### Building | Green Building Rating

#### Performance Measure Description and Scoring

EN12 Project will achieve a recognized industry standard for sustainable design.

#### Applicant Explanation and Reference to Plans, Drawings, and Reports

<input checked="" type="radio"/> <b>Built Green Level:</b> <input type="text" value="Gold"/> <ul style="list-style-type: none"> <li>• Bronze (2 points)</li> <li>• Silver (5 points)</li> <li>• Gold (8 points)</li> <li>• Platinum (10 points)</li> </ul> <input type="radio"/> <b>LEED Level:</b> <input type="text"/> <ul style="list-style-type: none"> <li>• Certified (2 points)</li> <li>• Silver (5 points)</li> <li>• Gold (8 points)</li> <li>• Platinum (10 points)</li> </ul> <input type="radio"/> <b>Canadian Passive House Institute</b> (10 points) <input type="radio"/> <b>Living Future Institute</b> <ul style="list-style-type: none"> <li>• Living Building Certification (10 points)</li> <li>• Petal Certification (10 points)</li> <li>• Net Zero Energy Certification (10 points)</li> </ul>	<b>Staff Comments</b> Built Green Gold to be confirmed
<input type="radio"/> <b>Other:</b>	

Score  /10

## ENVIRONMENTAL SUSTAINABILITY SECTION *How well does the project minimize the demands on the environment?*

### Building | Alternative/Renewable Energy

#### Performance Measure Description and Scoring

EN13 Project provides local, low-carbon energy systems, such as geo-exchange, heat recovery ventilation, solar or district energy.

#### Applicant Explanation and Reference to Plans, Drawings, and Reports

Details:  Heat Recovery Ventilation system with Bypass will minimize energy use	<b>Staff Comments</b>
Specify % of energy generated: 100% with Electric Space Heating	

Score  /4

# Considered at the June 22, 2021 Council meeting

491

## ENVIRONMENTAL SUSTAINABILITY SECTION *How well does the project minimize the demands on the environment?*

### Building | Energy Reduction and Indoor Climate

#### Performance Measure Description and Scoring

EN14 Building architecture employs *passive design* strategies appropriate to the local climate to reduce energy use and enhance occupant comfort.

Examples:

- Site design and building massing minimizes east and west exposures to avoid unwanted solar gains.
- Limit windows to 50% of any façade, taking into account other livability and aesthetic criteria.
- Use heat-recovery ventilation during heating season only, and design for natural ventilation and cooling by natural ventilation throughout the rest of the year.
- See [City of Vancouver Passive Design Toolkit](#) for Large Buildings for other examples.

#### Applicant Explanation and Reference to Plans, Drawings, and Reports

<input checked="" type="radio"/> Yes <input type="radio"/> No	<b>Staff Comments</b>
Key <i>passive design</i> building elements:  Maximizing Insulation - Combination of Heat Recovery Ventilation with Bypass along with Natural Ventilation by Operable Windows - 40% of windows on East Elevation - East side shielded by existing vegetation which reduces Solar Gain - On West Facade 46% are Windows. On the South Facade the windows are 13% and on the North Facade are 42%	

Score 3 /3

## ENVIRONMENTAL SUSTAINABILITY SECTION *How well does the project minimize the demands on the environment?*

### Smart Technology

#### Performance Measure Description and Scoring

EN15 Project uses *smart technology* to optimize sustainable use of resources.

Ex. Automated lighting, shading, HVAC, energy/water consumption, security, etc.

#### Applicant Explanation and Reference to Plans, Drawings, and Reports

Details:  Low Flow Plumbing Fixtures, Smart Thermostat for HVAC system, and Automated Lighting will reduce energy consumption	<b>Staff Comments</b>

Score 1 /2

# Considered at the June 22, 2021 Council meeting

492

## ENVIRONMENTAL SUSTAINABILITY SECTION *How well does the project minimize the demands on the environment?*

### Site | Sustainable Landscaping

#### Performance Measure Description and Scoring

- EN16 Project provides or designates space for growing food in private or common areas including on-site composting to support the gardening activities.

#### Applicant Explanation and Reference to Plans, Drawings, and Reports

<p>Details:</p> <p>Green roof top decks provide communal gathering space for Relaxing, Benches, BBQs and 42( 1m2 = 42m2 total) urban agriculture.</p>	<p><b>Staff Comments</b></p>
<p>Landscape Plan Reference: See green rooftop plan &amp; Architect Plans</p>	

Score  /2

## ENVIRONMENTAL SUSTAINABILITY SECTION *How well does the project minimize the demands on the environment?*

### Building Energy Performance

#### Performance Measure Description and Scoring

- EN17 Building design incorporates Port Moody Building Energy Performance Design Guidelines.

#### Applicant Explanation and Reference to Plans, Drawings, and Reports

<p><b>BC Energy Step Code:</b></p> <p><input type="radio"/> Tier 1 (1 point)</p> <p><input checked="" type="radio"/> Tier 2 (2 points)</p> <p><input type="radio"/> Tier 3 (3 points)</p> <p><input type="radio"/> Tier 4 (4 points)</p> <p>Attach a copy of Port Moody Building Energy Performance Design Guidelines Checklist.</p>	<p><b>Staff Comments</b></p>

Score  /4

# Considered at the June 22, 2021 Council meeting

493

## ENVIRONMENTAL SUSTAINABILITY SECTION *How well does the project minimize the demands on the environment?*

### Stormwater and Ecology/Water Conservation

#### Performance Measure Description and Scoring

EN18 Project incorporates landscaped roofs or living walls that also provide food/habitat for native species.

**OR**

Project includes on-site grey water reuse.

**2 BONUS POINTS EACH**

#### Applicant Explanation and Reference to Plans, Drawings, and Reports

Details:	Staff Comments
The 13085 sf2 Green Roof with urban agriculture will provide habitat and food for native species	

Bonus Score  /2

## ENVIRONMENTAL SUSTAINABILITY SECTION *How well does the project minimize the demands on the environment?*

### Environmental Monitoring

#### Performance Measure Description and Scoring

EN19 Project contracts with an Environmental Monitor(s) to oversee implementation of environmental sustainability measures, i.e. sustainable landscaping measures.

**OR**

Project employs an energy efficiency consultant.

**2 BONUS POINTS EACH**

#### Applicant Explanation and Reference to Plans, Drawings, and Reports

Details of Work Overseen/Contribution:	Staff Comments
An Energy Efficiency Consultant will be providing oversight on implementation of environmental enhancement	

Bonus Score  /2

# Considered at the June 22, 2021 Council meeting

494

## ENVIRONMENTAL SUSTAINABILITY SECTION *How well does the project minimize the demands on the environment?*

### Innovation

#### Performance Measure Description and Scoring

EN20 Environmental sustainability aspects not captured above.

#### Applicant Explanation and Reference to Plans, Drawings, and Reports

	Staff Comments
None	

## ENVIRONMENTAL SUSTAINABILITY SECTION *How well does the project minimize the demands on the environment?*

### Constraints

#### Performance Measure Description and Scoring

EN21 Unique site aspects that limit environmental sustainability achievement.

#### Applicant Explanation and Reference to Plans, Drawings, and Reports

	Staff Comments
Substantial Dedication for E.S.A.	

## Environmental Sustainability Score Summary

	Score
Total Environmental Pillar Points (Total Points Available – Not Including Bonus Points)	57 Total
Total Environmental Points Not Applicable (Total Points for Items Not Relevant to this Application)	0 n/a
Maximum Achievable Score (Total Environmental Pillar Points Minus Total Environmental Points Not Applicable)	57 Maximum
Environmental Pillar Minimum Score (Sum of Applicable Baseline Items)	30 Enviro Baseline
Total Points Achieved (Total Points Achieved for Applicable Items for this Application)	43 Total Environmental Points
Environmental Pillar Score (Total Points Achieved/Maximum Achievable Score)	43 / 57 = 75 % Total Environmental Points / Max / Percent

# Considered at the June 22, 2021 Council meeting

495

## SOCIAL SUSTAINABILITY SECTION

*How well does the project address community health and wellness?*

### Accessibility

#### Performance Measure Description and Scoring

- S1 For single-storey units in multi-family residential development:  
 (a) a minimum of 40% are *adaptable units* (2 points) and, of those units,  
 (b) *accessible unit(s)* providing full wheelchair accessibility are provided (2 points).  
 Project incorporates adaptable and accessible design features in the site/building circulation and bathrooms in all other uses (2 points).

#### Applicant Explanation and Reference to Plans, Drawings, and Reports

Residential	Staff Comments
% of <i>Adaptable Units</i> : <input type="text" value="11.25"/>	
Details: The Project incorporates 4 Adaptable Units: Apartments = 35 Townhouses = 10 Total = 45	
Number of <i>Accessible Units</i> : <input type="text" value="2"/>	
Details: Two apartment units	
Residential Site/Common Areas and Commercial/Industrial/ Institutional Uses: Childcare & office space	
Details: Common Areas and Commercial Area are accessible	

Score  /6

BASELINE + EARLY STAGE

# Considered at the June 22, 2021 Council meeting

496

## SOCIAL SUSTAINABILITY SECTION

*How well does the project address community health and wellness?*

### Complete Community Design

#### Performance Measure Description and Scoring

S2 Project design is adapted to minimize shadow or privacy impacts to adjacent buildings.

#### AND/OR

Project design integrates the results of a *viewscape* study with respect to water and mountain views.

#### Applicant Explanation and Reference to Plans, Drawings, and Reports

<p>Details:</p> <p>The Building is surrounded on three sides by streets and there will be limited impacts on privacy and shadowing - The existing developments east of the site will be heavily screened by the trees and vegetation in the Riparian Area The geometry is such that the North/South view corridors of the preserved natural environment are maintained</p>	<p><b>Staff Comments</b></p>
<p>Plan/document references:</p> <p>Site Plan</p>	

Score  /1

## SOCIAL SUSTAINABILITY SECTION

*How well does the project address community health and wellness?*

### Diversity of Use

#### Performance Measure Description and Scoring

S3 Development provides diversification by increasing the mix of uses for the particular site and its neighbourhood.

#### Applicant Explanation and Reference to Plans, Drawings, and Reports

<p>Existing use(s):</p> <p>None</p>	<p><b>Staff Comments</b></p>													
<p>Proposed uses:</p> <table border="1"> <thead> <tr> <th></th> <th>% Total Floorspace/Site Area</th> </tr> </thead> <tbody> <tr> <td>Residential</td> <td><input type="text" value="1.56"/></td> </tr> <tr> <td>Commercial</td> <td><input type="text" value="0.26"/></td> </tr> <tr> <td>Industrial</td> <td><input type="text"/></td> </tr> <tr> <td>Institutional</td> <td><input type="text"/></td> </tr> <tr> <td>Park (Note Type)</td> <td><input type="text" value="0.39 Riparian Area"/></td> </tr> <tr> <td>Gathering Space</td> <td><input type="text" value="0.48"/></td> </tr> </tbody> </table>			% Total Floorspace/Site Area	Residential	<input type="text" value="1.56"/>	Commercial	<input type="text" value="0.26"/>	Industrial	<input type="text"/>	Institutional	<input type="text"/>	Park (Note Type)	<input type="text" value="0.39 Riparian Area"/>	Gathering Space
	% Total Floorspace/Site Area													
Residential	<input type="text" value="1.56"/>													
Commercial	<input type="text" value="0.26"/>													
Industrial	<input type="text"/>													
Institutional	<input type="text"/>													
Park (Note Type)	<input type="text" value="0.39 Riparian Area"/>													
Gathering Space	<input type="text" value="0.48"/>													

Score  /3

# Considered at the June 22, 2021 Council meeting

497

## SOCIAL SUSTAINABILITY SECTION

*How well does the project address community health and wellness?*

### Housing Diversity

#### Performance Measure Description and Scoring

S4 Development includes a mix of housing types.

#### Applicant Explanation and Reference to Plans, Drawings, and Reports

	Number of Units	Staff Comments
Live-work units	None	
Ground-oriented units	6	
Apartment units	39	

Score  /3

## SOCIAL SUSTAINABILITY SECTION

*How well does the project address community health and wellness?*

### Housing Diversity

#### Performance Measure Description and Scoring

S5 Project includes a range of unit sizes for a variety of household types, and the design is flexible to allow for changes, i.e. den can easily become another bedroom.

#### Targets:

2-bedroom minimum 25% of units

3-bedroom minimum 10% of units

#### Applicant Explanation and Reference to Plans, Drawings, and Reports

	Number of Units	% of Units	Staff Comments
Bachelor/1-bedroom	<input type="text" value="17"/>	<input type="text" value="37.78"/>	
2-bedroom	<input type="text" value="27"/>	<input type="text" value="31.11"/> (1 pt)	
3+ -bedroom	<input type="text" value="6"/>	<input type="text" value="31.11"/> (2 pts)	
Flexible design features: 4 Adaptable + 2 Accessible Units have been included in the design. The definition is as per BCBC 2018. Design is flexible: 25 out of 45 of the Units have a den (can be used as a bedrooms) 45 units have a total of 79 bathrooms(Average per unit 1.76) Diversity - 10(22%) Town homes provided			

Score  /3

# Considered at the June 22, 2021 Council meeting

498

## SOCIAL SUSTAINABILITY SECTION

*How well does the project address community health and wellness?*

### Housing Affordability

#### Performance Measure Description and Scoring

S6 Project provides new purpose-built *market rental housing* (2 points) or *affordable market rental housing* (3 points) or *non-market rental housing* (4 points).

#### OR

Development contributes to the City's Affordable Housing Reserve Fund in lieu of provision of affordable housing (2 points).

#### Applicant Explanation and Reference to Plans, Drawings, and Reports

Types: <b>Rent to own affordable housing provided</b>	<b>Staff Comments</b>
Description: <b>The size and type of the Units are of great variety - Studio - 1 Bed - 1 Bed plus Den - 2 Bed -</b>	
% of total housing units: <input type="text" value="15"/> %	
Plan reference: <b>Architect Plans</b>	

Score  /4

## SOCIAL SUSTAINABILITY SECTION

*How well does the project address community health and wellness?*

### Amenities

#### Performance Measure Description and Scoring

S7 Project provides voluntary public amenities.

Examples:

- Child care facility
- Space for growing food
- Child play areas
- Gathering place/space
- Park/greenspace
- Public contribution in lieu (CACs), i.e., school, library, arts, etc.

(5 Points = any approved option)

#### Applicant Explanation and Reference to Plans, Drawings, and Reports

Details: <b>This project provides a number of public amenities including Plaza (2000 sf2) significant Green Space (including the Riparian Area 14445 sf2), Rooftop (13085 sf2) and Deck areas for Urban Agriculture(45x 10.83 sf2 plots for growing food), a Child Play Area (2750 sf2) and a Childcare Facility(5150 sf2)</b>	<b>Staff Comments</b>
Plan reference: <b>Parking P1, Ground, Fifth &amp; Sixth, Roof Plans</b>	

Score  /5

# Considered at the June 22, 2021 Council meeting

499

## SOCIAL SUSTAINABILITY SECTION

*How well does the project address community health and wellness?*

### Amenities

#### Performance Measure Description and Scoring

S8 Project provides voluntary private amenities.

Examples:

- Accessible green roof
- Communal garden
- Dog runs
- Play areas
- Social gathering place

(1 point per approved amenity item – maximum of 3 points)

#### Applicant Explanation and Reference to Plans, Drawings, and Reports

Details:

This Project provides a number of public amenities including a Social Gathering Place(Plaza 2000 sf2), an Accessible Green Roof(13085 sf2), Communal Gardens(45 x 10.83 SF2 garden plots) and a Play Areas (2750 sf2)

Plan reference:

Parking P1, Ground, Fifth & Sixth, Roof Plans

Staff Comments

Score  /3

## SOCIAL SUSTAINABILITY SECTION

*How well does the project address community health and wellness?*

### Inclusive Community

#### Performance Measure Description and Scoring

S9 The proposal supports aging-in-place with adult care, assisted living space, and/or independent senior living space.

#### Applicant Explanation and Reference to Plans, Drawings, and Reports

Details:

The Project supports Independent Senior Living Space through the inclusion in 4 Adaptable and a 2ccessible Units

Staff Comments

Score  /4

# Considered at the June 22, 2021 Council meeting

500

## SOCIAL SUSTAINABILITY SECTION

*How well does the project address community health and wellness?*

### Community Building

#### Performance Measure Description and Scoring

S10 Project provides *urban vitalization* by involving land owners and occupants, community groups, and end user groups who may be affected by the proposal in the planning process to identify and showcase Port Moody's unique assets, i.e. goes above and beyond standard notification and consultation.

Examples:

- Host a community-building workshop with the neighbourhood at the time of a project's inception to determine values and identify unique assets to leverage through design.

Staff will advise on notification requirements and appropriate stakeholder consultation

#### Applicant Explanation and Reference to Plans, Drawings, and Reports

Please identify stakeholders and explain their involvement:

A number of meetings were held with local Stream Keepers groups who have provided support for returning the riparian area to a natural state and to ensure long term environmental sustainability

Identify actions taken in response to stakeholder input:

Protected the riparian area for the last 6 years by putting up a fence

Regular treatment of invasive species for the last 6 years

Suggestions made by the stream keepers group:

-Use windows that minimizes bird collision

-Use a Green Roof

Plan references:

Elevations - Roof Plan

#### Staff Comments

Score 2 /4

EARLY STAGE

# Considered at the June 22, 2021 Council meeting

501

## SOCIAL SUSTAINABILITY SECTION

*How well does the project address community health and wellness?*

### Safety

#### Performance Measure Description and Scoring

- S11 The design of the site incorporates *Crime Prevention Through Environmental Design* principles (CPTED).

#### Applicant Explanation and Reference to Plans, Drawings, and Reports

Please explain:

Cepted principles have been followed through the design of Public, Semi-public and Private Spaces lighting and configuration. There is high visibility and access is well restricted. Residents of the upper floors can monitor the complete site and visually police the surroundings - The Access to the Building is secured and well identified

Plan references:

Floor Plans and Elevations

#### Staff Comments

Score  /1

## SOCIAL SUSTAINABILITY SECTION

*How well does the project address community health and wellness?*

### Education and Awareness

#### Performance Measure Description and Scoring

- S12 Project provides education and awareness of the sustainable features of the project for owners/occupants.

Examples:

- Document is given to new owners at time of sale, covenant on title, inclusion/protection of features in strata bylaws
- Signage/display/art recognizing design, etc.

#### Applicant Explanation and Reference to Plans, Drawings, and Reports

Describe:

A comprehensive Manual will be provided to the Owners identifying the environmental components of the site and proper long-term maintenance requirements

#### Staff Comments

Score  /1

# Considered at the June 22, 2021 Council meeting

502

## SOCIAL SUSTAINABILITY SECTION

*How well does the project address community health and wellness?*

### Innovation

#### Performance Measure Description and Scoring

S13 Social sustainability aspects not captured above.

#### Applicant Explanation and Reference to Plans, Drawings, and Reports

	Staff Comments
Urban Agriculture sensitize individual towards the environment	

## SOCIAL SUSTAINABILITY SECTION

*How well does the project address community health and wellness?*

### Constraints

#### Performance Measure Description and Scoring

S14 Unique site aspects that limit social sustainability achievement.

#### Applicant Explanation and Reference to Plans, Drawings, and Reports

	Staff Comments
None	

## Social Sustainability Score Summary

	Score
Total Social Pillar Points (Total Points Available – Not Including Bonus Points)	38 Total
Total Social Points Not Applicable (Total Points for Items Not Relevant to this Application)	0 n/a
Maximum Achievable Score (Total Social Pillar Points Minus Total Social Points Not Applicable)	38 Maximum
Social Pillar Minimum Score (Sum of Applicable Baseline Items)	7 Social Baseline
Total Points Achieved (Total Points Achieved for Applicable Items for this Application)	24 Total Social Points
Social Pillar Score (Total Points Achieved/Maximum Achievable Score)	24 / 38 = 63 % Total Social Points / Max / Percent

# Considered at the June 22, 2021 Council meeting

503

## Project Report Card Summary FOR CITY USE ONLY – TO BE FILLED OUT BY THE PLANNER

Project Address/Name:	File No:
-----------------------	----------

PROJECT SCORE SUMMARY	Cultural	Economic	Environmental	Social
<b>Total Pillar Points Available</b>	<b>23</b>	<b>16</b>	<b>57</b>	<b>38</b>
<b>Sum Of Items Not Applicable</b>	Cultural na 12	Economic na 0	Enviro na 0	Social na 0
<b>Maximum Achievable Score</b> (Total Pillar Points – Sum of Items N/A)	Maximum Cultural Achievable 11	Maximum Economic Achievable 16	Maximum Enviro Achievable 57	Maximum Social Achievable 38
<b>Minimum Score</b> (Sum of Applicable Baseline Items)	Minimum Cultural Score 5	Minimum Economic Score 7	Minimum Enviro Score 30	Minimum Social Score 7
<b>Missed Points</b> (Sum of Applicable Items Not Achieved)	Missed Cultural Points 4	Missed Economic Points 7	Missed Enviro Points 14	Missed Social Points 14
<b>TOTAL PILLAR SCORE ACHIEVED</b> (Total Points Achieved out of Applicable Items)	<div>7 / 12</div> <div>Total Cultural # / Possible Cultural #</div> <div>58 %</div> <div>Total Cultural Percent</div>	<div>9 / 16</div> <div>Total Economic # / Possible Economic #</div> <div>56 %</div> <div>Total Economic Percent</div>	<div>43 / 57</div> <div>Total Enviro # / Possible Enviro #</div> <div>75 %</div> <div>Total Enviro Percent</div>	<div>24 / 38</div> <div>Total Social # / Possible Social #</div> <div>63 %</div> <div>Total Social Percent</div>

<b>OVERALL SUSTAINABILITY SCORE</b> (Sum of Four Pillars)	<div>83 / 123</div> <div>Overall # / Overall Possible #</div>	<div>67 %</div> <div>Overall Percent</div>
--	---	--

SUSTAINABILITY HIGHLIGHTS	Cultural	Economic	Environmental	Social
<b>+</b> Priority Items (Score ≥3) Achieved and Confirmed Innovations	+ Cultural	+ Economic More intensive use	+ Environmental Riparian dedication, LEED Gold	+ Social
<b>-</b> Priority Items (Score ≥3) Missed and Confirmed Constraints	- Cultural	- Economic	- Environmental	- Social Adaptable Units

## Report Card Glossary

**Accessible housing** – Housing designed and constructed to be universally accessible to people of diverse ages and abilities.

**Adaptable unit** – A dwelling unit that provides flexible design features that meet BC Building Code minimum requirements; it can be adapted to meet the changing needs of any occupant for reasons of disability, lack of stamina, and progressing through different life stages to support independent living.

**Accessible housing/unit** – Housing with fixed design features to enable independent living for persons with disabilities, such as those in wheelchairs.

**Affordable market housing** – Housing that is affordable to moderate income households achieved through tenure, location, reduced parking, modesty in unit size, level of finishing, and design and durability over time as the buildings age.

**BC Energy Step Code** – BC Energy Step Code is a voluntary roadmap that establishes progressive performance targets (i.e., steps) that support market transformation from the current energy-efficiency requirements in the BC Building Code to net zero energy ready buildings.

**Beautification** – The process of making visual improvements appropriate to a specific place, including but not limited to building facades, landscaping, decorative or historic-style street elements, selection of paving/fencing materials and their treatment, etc. Improvements contribute to Port Moody's reputation as City of the Arts in a sustainable manner.

**Brownfield** – A term used in urban planning to describe land previously used for industrial purposes or some commercial uses where the expansion, redevelopment, or reuse of the property may be complicated by the potential presence of a hazardous substance, pollutant, or contaminant.

**Car/Bike share network** – Arrangements between two or more persons to share the use of a vehicle or bicycle for a specified cost and period of time.

**Character-defining elements** – The materials, forms, location, spatial configurations, uses, and cultural associations or meanings that contribute to the heritage value of a historic place, which must be retained to preserve its heritage value.

**Crime Prevention Through Environmental Design (CPTED)** – The design and effective use of the built environment to reduce the incidence of crime and improve the quality of life.

**District energy systems** – A system that uses renewable energy to pipe energy to buildings within a specified area for space heating, hot water, and air conditioning.

**Ecological inventory** – An inventory that identifies the ecological values in a natural habitat, and is usually the first step in an environmental impact assessment.

**Electric vehicle (EV)** – An automobile that uses one or more electric motors or traction motors for propulsion. An electric vehicle may be powered through a collector system by electricity from off-vehicle sources, or may be self-contained with a battery or generator to convert fuel to electricity.

**Environmentally Sensitive Areas** – Land designated as areas that need special protection because of its environmental attributes, such as rare ecosystems, habitats for species at risk and areas that are easily disturbed by human activities. Refer to [Map 13 of OCP](#).

# Considered at the June 22, 2021 Council meeting

505

## Report Card Glossary – continued

---

**Greenfield** – Undeveloped land in a city or rural area either used for agriculture or landscape design, or left to evolve naturally. These areas of land are usually agricultural or amenity properties being considered for urban development.

**Greyfield** – Economically obsolescent, out-dated, declining, and/or underutilized land, often with the presence of abundant surface parking.

**Greywater** – Wastewater from lavatories, showers, sinks, and washing machines that do not contain food wastes and that can be reused for purposes such as irrigation or flushing toilets.

**Habitat corridor** – Habitat areas, generally consisting of native vegetation, linking with larger areas of similar wildlife habitat. Corridors are critical for the maintenance of ecological processes, providing food, and allowing for the movement of animals and the continuation of viable populations.

**Heat island effect** – Heat islands form as vegetation is replaced by hard surfaces to accommodate growing populations. These surfaces absorb, rather than reflect, the sun's heat, causing surface temperatures and overall ambient temperatures to rise.

**Heritage rehabilitation** – The action or process of making possible a continuing or compatible contemporary use of a historic place through repair, alterations, and/or additions while protecting its heritage value.

**Heritage restoration** – Returning a historic place back to how it looked at any time in its past.

**Invasive plant species** – An invasive plant is a non-native species whose interaction causes economic harm, harm to human health, and/or environmental harm.

**Light pollution** – Brightening of the night sky caused by street lights and other man-made sources, which has a disruptive effect on natural cycles and inhibits the observation of stars and planets.

**Market rental housing** – Private, market rental rate housing units.

**Naturescape planting** – Landscaping with species that are naturally adapted to local climate, soils, predators, pollinators, and disease and, once established, require minimal maintenance.

**Non-market rental housing** – Subsidized rental housing for those unable to pay market-level rents including, but not limited to, public housing owned and operated by government agencies, non-profit housing owned and operated by public and private non-profit groups, and co-operative housing owned and managed by co-operative associations of the residents.

**On-site power generation** – The ability to generate power without transporting it from its source to where it can be utilized.

**On-site renewable energy generation** – The generation of naturally replenished sources of energy, such as solar, wind power, falling water, and geothermal energy.

**Passive design** – An approach to building design that uses the building architecture to minimize energy consumption and improve thermal comfort.

**Public space** – A social space that is generally open and accessible to people.

# Considered at the June 22, 2021 Council meeting

506

## Report Card Glossary – continued

---

**R-2000-Certified New Home** – Best-in-class, energy-efficient homes with even higher levels of energy efficiency than ENERGY STAR-qualified new homes, as well as clean air and environmental features.

**Smart technology** – Technologies that allow sensors, databases, and/or wireless access to collaboratively sense, adapt to, and provide for users within the environment.

**Statement of significance** – The first essential step in any conservation project, which involves identifying and describing the *character-defining elements*; it is important in defining the overall heritage value of the historic place. Refer to the Standards and Guidelines for the Conservation of Historic Places in Canada (see Resources glossary).

**Streetscape** – The visual elements of a street, including the road, adjoining buildings, sidewalks, street furniture, trees, and open spaces that combine to form the street's character.

**Storm water management plan** – The management of water occurring as a result of development or precipitation that flows over the surface into a sewer system.

**Transit oriented development (TOD)** – A mixed-use residential and commercial area designed to maximize access to public transportation; it often incorporates features to encourage transit ridership. A TOD neighbourhood typically has a centre with a transit station or stop (train station, metro station, tram stop, or bus stop), surrounded by relatively high-density development with progressively lower-density development spreading outward from the centre. TODs generally are located within a radius of 400 to 800 metres from a transit stop, as this is considered to be an appropriate distance for *walkability*.

**Universal access** – This term refers to broad-spectrum ideas meant to produce buildings, products, and environments that are inherently accessible to both people without disabilities and people with disabilities.

**Urban infill** – An urban planning term that refers to new development that is sited on vacant or undeveloped land within an existing community, and that is enclosed by other types of development.

**Urban forest** – The total collection of trees and associated plants growing in a city or town. It includes trees in parks and yards, along roadways and paths, and in other areas, both on public and private lands.

**Urban vitalization** – The urban planning process of rehabilitating a place or “taking a place to a higher level” using a community-building process (early stage community involvement) to define the key characteristics that make a place unique or special; and applying the concepts of urban conservation to leverage a community's assets, most often in accordance with approved City plans.

**Viewscape** – The natural and built environment that is visible from a viewing point.

**Walkability** – The extent to which the built environment is friendly to the presence of people living, shopping, visiting, enjoying, or spending time in an area; improvements in walkability lead to health, economic, and environmental benefits.

**Xeriscaping** – This term refers to landscaping and gardening in ways that reduce or eliminate the need for supplemental water from irrigation. Xeriscaping refers to a method of landscape design that minimizes water use.

## Resources

### **Access Near Aquatic Areas: A Guide to Sensitive Planning, Design and Management**

[atfiles.org](http://atfiles.org)

### **BC Climate Exchange**

[bcclimateexchange.ca](http://bcclimateexchange.ca)

### **BC Energy Step Code Technical Requirements**

[bclaws.ca](http://bclaws.ca)

### **Best Management Practices for Amphibians and Reptiles in Urban and Rural Environments in British Columbia**

[env.gov.bc.ca](http://env.gov.bc.ca)

### **Bird-Friendly Development Guidelines – City of Toronto**

[toronto.ca/lightstout/guidelines](http://toronto.ca/lightstout/guidelines)

### **Canada Green Building Council**

[cagbc.org](http://cagbc.org)

### **City of Port Moody: Official Community Plan (2014)**

[portmoody.ca](http://portmoody.ca)

### **Stream and Drainage System Protection Bylaw No. 2470**

[portmoody.ca](http://portmoody.ca)

### **City of Port Moody Waste Management Bylaw No. 2822**

[portmoody.ca](http://portmoody.ca)

### **City of Vancouver *Passive Design* Toolkit for Large Buildings**

[vancouver.ca](http://vancouver.ca)

### **Community Green Ways Linking Communities to Country and People to Nature**

[evergreen.ca](http://evergreen.ca)

### **Design Centre for *CPTED* (*Crime Prevention Through Environmental Design*)**

[designcentreforcpted.org](http://designcentreforcpted.org)

### **Develop with Care: Environmental Guidelines for Urban and Rural Land Development in British Columbia**

[env.gov.bc.ca/wld/documents/bmp/devwithcare/](http://env.gov.bc.ca/wld/documents/bmp/devwithcare/)

### **EnerGuide Rating System**

[nrcan.gc.ca/energy/efficiency/housing/new-homes/5035](http://nrcan.gc.ca/energy/efficiency/housing/new-homes/5035)

### **Environmentally Sensitive Areas, Best Practices**

[env.gov.bc.ca](http://env.gov.bc.ca)

## Resources – continued

---

### Examples of Good Public Art

[City of Port Moody Public Art](#)

### Fatal Light Awareness Program (FLAP)

[flap.org](#)

### Invasive Species Council of Metro Vancouver

[ismv.ca](#)

### International Dark Sky Association

[darksky.org](#)

### Metro Vancouver's DLC Waste Management Toolkit

[metrovancover.org](#)

### Metro Vancouver Technical Specifications for Recycling and Garbage Amenities in Multi-family and Commercial Developments

[metrovancover.org/services](#)

### Metro Vancouver's Stormwater Source Control Guideline

[metrovancover.org/services](#)

### Naturescape BC

[naturescapebc.ca](#)

### Project for Public Spaces

[pps.org](#)

### Riparian Areas Regulation Assessment Methods

[gov.bc.ca](#)

### Standards and Best Management Practices for Instream Works

[env.gov.bc.ca](#)

### Standards and Guidelines for the Conservation of Historic Places in Canada

[historicplaces.ca](#)

### Stream Stewardship: A Guide for Planners and Developers

[stewardshipcentrebc.ca](#)

### Translink: Transit Oriented Communities

[translink.ca/transit-oriented-communities](#)

### Vancouver Bird Strategy – City of Vancouver (2015)

[vancouver.ca](#)